

NOTICE!!

These documents have been scanned!

Do not place un-scanned documents beneath this notice!

Do not remove this notice from this file!

GPO Jacket No. 560-102
Print Order 61540
Rise Business Services, LLC
Job=AZ15 5/16/2019



Box Number= AZ15055



Claim Begin-End: AMC411357-AMC411369

1 Initial Receipt



AZ15055-16 AMC410569-AMC411560

United States Department of the Interior
Bureau of Land Management
 LANDS/RECREATION & PLANNING
 ONE N CENTRAL AVE
 PHOENIX, AZ 85004 -2203
 Phone: 602-417-9200

Receipt

No: 2452374

Transaction #: 2528328		ENTERED INTO COMPUTER
Date of Transaction: 10/31/2011		
CUSTOMER: NOV 10 2011 <i>DB</i>		
DUELL & CO INC 249 N BRAND BLVD # 499 GLENDALE, CA 91203-2609 US		

LINE #	QTY	DESCRIPTION	REMARKS	UNIT PRICE	TOTAL
1	13.00	LOCATABLE MINERALS / MINING CLAIMS- NEW, UNADJUD, ONE OR MORE AUTH NOS / NEW MINING CLAIM PROCESSING FEE \$15 CASES: AMC411357/\$15.00, AMC411358/\$15.00, AMC411359/\$15.00, AMC411360/\$15.00, AMC411361/ \$15.00, AMC411362/\$15.00, AMC411363/\$15.00, AMC411364/\$15.00, AMC411365/\$15.00, AMC411366/ \$15.00, AMC411367/\$15.00, AMC411368/\$15.00, AMC411369/\$15.00		- n/a -	195.00
2	13.00	LOCATABLE MINERALS / MINING CLAIMS- NEW, UNADJUD, ONE OR MORE AUTH NOS / NEW MINING CLAIM MAINT FEE \$140 CASES: AMC411357/\$140.00, AMC411358/\$140.00, AMC411359/\$140.00, AMC411360/\$140.00, AMC411361/ \$140.00, AMC411362/\$140.00, AMC411363/\$140.00, AMC411364/\$140.00, AMC411365/\$140.00, AMC411366/ \$140.00, AMC411367/\$140.00, AMC411368/\$140.00, AMC411369/\$140.00		- n/a -	1820.00
3	13.00	LOCATABLE MINERALS / MINING CLAIMS- NEW, UNADJUD, ONE OR MORE AUTH NOS / NEW MINING CLAIM LOCATION FEE \$34 CASES: AMC411357/\$34.00, AMC411358/\$34.00, AMC411359/\$34.00, AMC411360/\$34.00, AMC411361/ \$34.00, AMC411362/\$34.00, AMC411363/\$34.00, AMC411364/\$34.00, AMC411365/\$34.00, AMC411366/ \$34.00, AMC411367/\$34.00, AMC411368/\$34.00, AMC411369/\$34.00		- n/a -	442.00
TOTAL:					\$2,457.00

PAYMENT INFORMATION	
NOTE: Items will appear on credit card statement as "Bureau of Land Mgmt CO".	

1	AMOUNT:	2457.00	POSTMARKED:	N/A
	TYPE:	CREDIT CARD	RECEIVED:	10/14/2011
	NAME:	DUELL & CO INC 249 N BRAND BLVD # 499 GLENDALE CA 91203-2609 US		
	CARD NO:	XXXXXXXXXXXX1003	AUTH CODE:	127689
	NAME ON CARD:	GARY MIECKE		
	EXPIRES:	12/2014		
	SIGNATURE:			

REMARKS
TEMP RECEIPT 170688

This receipt was generated by the automated BLM Collections and Billing System and is a paper representation of a portion of the official electronic record contained therein.

NOTICE!!

These documents have been scanned!

Do not place un-scanned documents beneath this notice!

Do not remove this notice from this file!

GPO Jacket No. 560-102
Print Order 61540
Rise Business Services, LLC
Job=AZ15 5/16/2019



Box Number= AZ15055



Claim Begin-End: AMC411357-AMC411369

2 Correspondence



AZ15055-16

AMC410569-AMC411560

May 17, 2012

In Reply Refer To:
3800 (9310) TS
AMC411357

CERTIFIED MAIL - RETURN RECEIPT REQUESTED No. 7011 2970 0001 8020 7083

NOTICE

DUELL & CO., INC	:	This Notice Affects the Claims
249 N BRAND BLVE #499	:	Shown in the Block Below.
GLENDALE, CA 91203	:	

AMC411357 - AMC411369
NATURE;S BEAUTY UTD#1-#8,#10-#14

Mining Claim Location Notices – Corrections Required

Pursuant to Title 43 Code of Federal Regulations (CFR) 3832.1, this office received your notice(s) of location for recordation of mining claims. In accordance with 43 CFR 3832.11 and 3832.12, the claim(s) listed above are not properly located. Because they are not properly located we cannot record them as filed. They must be corrected as noted below or they will be declared null and void ab initio.

The maps of the claims location was provided, however you must clearly show on a map or sketch the boundaries of the claim. The map should clearly mark the boundaries of both the section and quarter section and should depict where within the quarter section the claim lies, drawing in the boundaries of the claims. The map should be accurate enough for the Bureau of Land Management (BLM) to identify the mining claim on the ground. It should be written out on the map description, township, range, section and quarter section. The number of feet should be entered on the map showing the length and width of the claim.

You must provide the requested information for each claim listed above to correct the defects. Please do this by providing a copy of your location notice with the appropriate corrections, and note at the top of the form that it is a "Corrected Copy of Location Notice". If it is only the map

SENDER: COMPLETE THIS SECTION

- Complete items 1, 2, and 3. Also complete item 4 if Restricted Delivery is desired.
- Print your name and address on the reverse so that we can return the card to you.
- Attach this card to the back of the mailpiece, or on the front if space permits.

1. Article Addressed to:

DUELL & CO., INC
 249 N BRAND BLVE #499
 GLENDALE, CA 91203
 9310 TS AMC411357

2. Article Number

(Transfer from service label)

7011 2970 0001 8020 7083

COMPLETE THIS SECTION ON DELIVERY

A. Signature

X

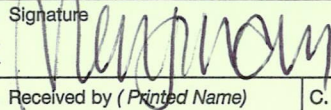
 Agent Addressee

B. Received by (Printed Name)

C. Date of Delivery

D. Is delivery address different from item 1? YesIf YES, enter delivery address below: No

5/19/2012

3. Service Type

 Certified Mail Express Mail Registered Return Receipt for Merchandise Insured Mail C.O.D.

4. Restricted Delivery? (Extra Fee)

 Yes

UNITED STATES POSTAL SERVICE

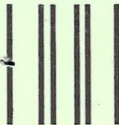

First-Class Mail
Postage & Fees Paid
USPS
Permit No. G-10

- Sender: Please print your name, address, and ZIP+4 in this box •

BUREAU OF LAND MANAGEMENT
ARIZONA STATE OFFICE
ONE NORTH CENTRAL AVENUE
SUITE 800
PHOENIX, AZ 85004-2203

RECEIVED
BLM AZ STATE OFFICE
2012 MAY 23 PM 2:11
PHOENIX, ARIZONA

that is missing or needs to be corrected, please provide the map. If the information is not received within the 30-day timeframe, the mining claims will be declared null and void ab initio.

If additional information is required, please contact Tony Smith at 602-417-9355. Please include your AMC serial number(s) on all correspondence.

/s/ Rebecca Heick

Rebecca Heick
Group Administrator
Lands and Minerals

Enclosure

NOTICE!!

These documents have been scanned!

Do not place un-scanned documents beneath this notice!

Do not remove this notice from this file!

GPO Jacket No. 560-102
Print Order 61540
Rise Business Services, LLC
Job=AZ15 5/16/2019



Box Number= AZ15055



Claim Begin-End: AMC411357-AMC411369

3 Transfers



AZ15055-16

AMC410569-AMC411560

**NO
DOCUMENTS
FOUND**

NO DOCUMENTS FOUND
NO DOCUMENTS FOUND

NOTICE!!

These documents have been scanned!

Do not place un-scanned documents beneath this notice!

Do not remove this notice from this file!

GPO Jacket No. 560-102
Print Order 61540
Rise Business Services, LLC
Job=AZ15 5/16/2019



Box Number= AZ15055



Claim Begin-End: AMC411357-AMC411369

4 Miscellaneous



AZ15055-16

AMC410569-AMC411560

**NO
DOCUMENTS
FOUND**

NO DOCUMENTS FOUND
NO DOCUMENTS FOUND

NOTICE!!

These documents have been scanned!

Do not place un-scanned documents beneath this notice!

Do not remove this notice from this file!

GPO Jacket No. 560-102
Print Order 61540
Rise Business Services, LLC
Job=AZ15 5/16/2019



Box Number= AZ15055



Claim Begin-End: AMC411357-AMC411369

5 Annual Filings



AZ15055-16

AMC410569-AMC411560

DEPARTMENT OF THE INTERIOR
BUREAU OF LAND MANAGEMENT
MINING CLAIMS

Run Date/Time: 9/24/2020

MC Maintenance Fees Paid Through the BLM Pay Portal
(by Date Paid)

Page 6 Of 7

CBS Receipt: 4771439

Printed For Lead File # AMC411357

Agency Tracking ID: 1596062262

Assessment Year: 2021

Number of BLM Serial Nr: 19

Paid On: 7/29/2020

Total Amount Paid:\$3,135.00

Message: :

Claim Name	BLM Serial No	Lead File No	Amount Paid
NATURE'S BEAUTY NO15	AMC356539	AMC356525	\$165.00
NATURE'S BEAUTY #13	AMC364072	AMC364072	\$165.00
NATURES BEAUTY #15	AMC367062	AMC367062	\$165.00
NATURE'S BEAUTY #15	AMC367840	AMC367840	\$165.00
NATURE'S BEAUTY #16	AMC394416	AMC394416	\$165.00
NATURES BEAUTY UTD#1	AMC411357	AMC411357	\$165.00
NATURES BEAUTY UTD#2	AMC411358	AMC411357	\$165.00
NATURES BEAUTY UTD#3	AMC411359	AMC411357	\$165.00
NATURES BEAUTY UTD#4	AMC411360	AMC411357	\$165.00
NATURES BEAUTY UTD#5	AMC411361	AMC411357	\$165.00
NATURES BEAUTY UTD#6	AMC411362	AMC411357	\$165.00
NATURES BEAUTY UTD#7	AMC411363	AMC411357	\$165.00
NATURES BEAUTY UTD#8	AMC411364	AMC411357	\$165.00
NATURES BEAUTYUTD#10	AMC411365	AMC411357	\$165.00
NATURES BEAUTYUTD#11	AMC411366	AMC411357	\$165.00
NATURES BEAUTYUTD#12	AMC411367	AMC411357	\$165.00
NATURES BEAUTYUTD#13	AMC411368	AMC411357	\$165.00
NATURES BEAUTYUTD#14	AMC411369	AMC411357	\$165.00
NATURES BEAUTY LTD 9	AMC417724	AMC417724	\$165.00

United States Department of the Interior
Bureau of Land Management
 BUSINESS & SUPPORT SVCS DIV
 ONE N CENTRAL AVE SUITE 800
 PHOENIX, AZ 85004 -4427
 Phone: 602-417-9200

Receipt

No: **4771439**

Transaction #: 4898261	
Date of Transaction: 07/29/2020	
CUSTOMER:	
GARY G. MIECKE 3010 WILSHIRE BLVD. LOS ANGELES, CA 90010 US	

LINE #	QTY	DESCRIPTION	REMARKS	UNIT PRICE	TOTAL
1	1.00	LOCATABLE MINERALS / MINING CLAIMS- NOT NEW-UNADJUD, ONE AUTH NO. ONLY / MINING CLAIM MONEY RECEIVED CASES: AMC356539/\$3135.00		- n/a -	3135.00
TOTAL:					\$3,135.00

PAYMENT INFORMATION					
NOTE: Items will appear on credit card statement as "BLM O Mining Claim".					
1	AMOUNT:	3135.00	POSTMARKED:	N/A	
	TYPE:	CREDIT CARD	RECEIVED:	07/29/2020	
	NAME:	GARY G. MIECKE 3010 WILSHIRE BLVD. LOS ANGELES CA 90010 US			
	CARD NO:	XXXXXXXXXXXX4001	AUTH CODE:	201920	
	NAME ON CARD:	GARY G. MIECKE			
	SIGNATURE:	INTERNET			

REMARKS

This receipt was generated by the automated BLM Collections and Billing System and is a paper representation of a portion of the official electronic record contained therein.

411537

MAINTENANCE FEE PAYMENT

Claimant Name: Luxcor Gold Limited Partnership
Address: 66776 East Highway 60, Suite A, Box 849
City: Salome State: AZ Zip: 85348
Telephone: 928-920-1244
E-mail address: fmsmith@luxcor.ca
Signature: *FMS*

RECEIVED
STATE OFFICE
2011 AUG 12 A 11:05
PHOENIX, ARIZONA
BLM
Date
Stamp

Check here if this is a change of address.

LINE NO.	AMC NUMBER	CLAIM/SITE NAME	COUNTY RECORDER DATA (If available)	TWP	RNG	SEC
1	411544	Thebes 1	2011-23069	1S	14W	10
2	411545	Thebes 2	2011-23070	1S	14W	10
3	411546	Thebes 3	2011-23071	1S	14W	10
4	411547	Thebes 4	2011-23072	1S	14W	10
5	411548	Thebes 5	2011-23073	1S	14W	10
6	411549	Thebes 6	2011-23074	1S	14W	10
7	411550	Thebes 7	2011-23075	1S	14W	10
8	411551	Thebes 8	2011-23076	1S	14W	10
9						
10						

List additional claims on Form MCF114.

Bureau of Land Management
Arizona State Office
www.blm.gov/az/

No. of Claims: _____ x \$165= _____
Check No: _____ Init. _____
Receipt No.: 4530079
For BLM Use Only

Form: MCF112
Revised July 2009

This form is available from the **Arizona Department of Mines and Mineral Resources** and may be reproduced.

ENTERED
AUG 13 2011
BY: *[Signature]*

MAINTENANCE FEE PAYMENT

Claimant Name: Luxcor Gold Limited Partnership
 Address: 66776 East Highway 60, Suite A, Box 849
 City: Salome State: AZ Zip: 85348
 Telephone: 928-920-1244
 E-mail address: fmsmith@luxcor.ca
 Signature: *FMS*

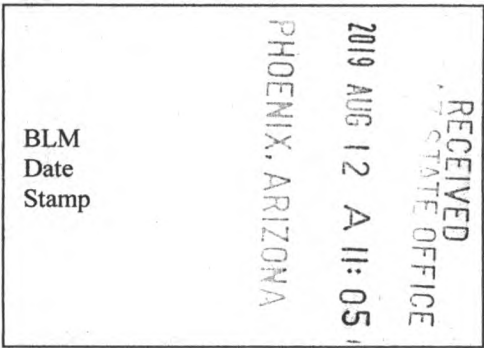

BLM
Date
Stamp

Check here if this is a change of address.

LINE NO.	AMC NUMBER	CLAIM/SITE NAME	COUNTY RECORDER DATA (If available)	TWP	RNG	SEC
1	411537	BVO 1	2011-23062	1S	14W	10
2	411538	BVO 2	2011-23063	1S	14W	10
3	411539	BVO 18	2011-23064	1S	14W	10
4	411540	BVO 19	2011-23065	1S	14W	10
5	411541	BVO 20	2011-23066	1S	14W	10
6	411542	BVO 21	2011-23067	1S	14W	10
7	411543	BVO 24	2011-23068	1S	14W	10
8						
9						
10						

List additional claims on Form MCF114.

Bureau of Land Management
Arizona State Office
www.blm.gov/az/

No. of Claims: _____ x \$165
 = _____ Check No: _____ Init.
 _____ Receipt No.: _____
For BLM Use Only

Form: MCF112
 Revised July 2009

United States Department of the Interior
Bureau of Land Management
 DIV OF LANDS, MINRLS & ENERGY
 ONE N CENTRAL AVE
 PHOENIX, AZ 85004 -4427
 Phone: 602-417-9200

Receipt	
No:	4530079

Transaction #: 4650914	
Date of Transaction: 08/12/2019	
CUSTOMER:	
LUXCOR GOLD LIMITED PARTNERSHIP 66776 EAST HWY 60 STE A BOX 849 SALOME,AZ 85348 US	

LINE #	QTY	DESCRIPTION	REMARKS	UNIT PRICE	TOTAL
1	1.00	LOCATABLE MINERALS / MINING CLAIMS- NOT NEW-UNADJUD,ONE AUTH NO. ONLY / MINING CLAIM MONEY RECEIVED CASES: AMC411544/\$2475.00	MAINT 2020/15	- n/a -	2475.00
TOTAL:					\$2,475.00

PAYMENT INFORMATION			
1	AMOUNT:	2475.00	POSTMARKED: N/A
	TYPE:	CHECK	RECEIVED: 08/12/2019
	CHECK NO:	2412	
	NAME:	LUXCOR GOLD LIMITED PARTNERSHIP 81120 CAREFREE DR INDIO CA 92201 US	

REMARKS

This receipt was generated by the automated BLM Collections and Billing System and is a paper representation of a portion of the official electronic record contained therein.

3565.25

364072
367062
367840
394416
411357
417724

MAINTENANCE FEE PAYMENT

Claimant Name: DUELL & CO., INC
Address: 3010 WILSHIRE BLVD. #326
City: LOS ANGELES State: CA Zip: 90010
Telephone: 213) 949-4279
E-mail address: MIECKE@ADL.COM
Signature: [Signature]

RECEIVED
BLM AZ STATE OFFICE
2010 AUG 13 A 9:25
PHOENIX, ARIZONA
BLM
Date
Stamp

Check here if this is a change of address.

LINE NO.	AMC NUMBER	CLAIM/SITE NAME	COUNTY RECORDER DATA (If available)	TWP	RNG	SEC
1	411357	DUELL #1				
2	411358	" #2				
3	411359	" #3				
4	411360	" #4				
5	411361	" #5				
6	411362	" #6				
7	411363	" #7				
8	411364	" #8				
9	417724	" #9				
10	411365	" #10				

List additional claims on Form MCF114.

Bureau of Land Management
Arizona State Office
www.blm.gov/az/

No. of Claims*: 10 x \$155 = _____
Check No: _____ Init. _____
Receipt No.: 4233061
For BLM Use Only

* \$155 per lode mining claim, mill site, or tunnel site; and \$155 for each 20 acres or portion thereof for each placer mining claim.

Form: MCF112
Revised July 2014

This form is available from the Arizona Geological Survey and may be reproduced.

ENTERED
AUG 14 2010
BY: SC

United States Department of the Interior
Bureau of Land Management
 DIV OF LANDS, MINRLS & ENERGY
 ONE N CENTRAL AVE
 PHOENIX, AZ 85004 -4427
 Phone: 602-417-9200

Receipt

No: 4233061

Transaction #: 4348395	
Date of Transaction: 08/13/2018	
CUSTOMER:	
DUELL & CO INC 3010 WILSHIRE BLVD STE 326 LOS ANGELES, CA 90010-1103 US	

LINE #	QTY	DESCRIPTION	REMARKS	UNIT PRICE	TOTAL
1	1.00	LOCATABLE MINERALS / MINING CLAIMS- NOT NEW-UNADJUD, ONE AUTH NO. ONLY / MINING CLAIM MONEY RECEIVED CASES: AMC411357/\$2945.00	MAINT 2019/19	- n/a -	2945.00
TOTAL:					\$2,945.00

PAYMENT INFORMATION			
NOTE: Items will appear on credit card statement as "Bureau of Land Mgmt CO".			
1	AMOUNT:	2945.00	POSTMARKED: N/A
	TYPE:	CREDIT CARD	RECEIVED: 08/13/2018
	NAME:	DUELL & CO INC 3010 WILSHIRE BLVD STE 326 LOS ANGELES CA 90010-1103 US	
	CARD NO:	XXXXXXXXXXXX4001	AUTH CODE: 150778
	NAME ON CARD:	GARY G MIECKE	
	SIGNATURE:		

REMARKS

This receipt was generated by the automated BLM Collections and Billing System and is a paper representation of a portion of the official electronic record contained therein.

UNITED STATES
DEPARTMENT OF THE INTERIOR
BUREAU OF LAND MANAGEMENT
**MAINTENANCE FEE PAYMENT FORM
FOR PLACER MINING CLAIMS**

356525
364072
367062
367840
394416
411357

Remitter Name: DUELL AND COMPANY, INC.
Mailing Address: 3010 WILSHIRE BLVD. #326
City, State, Zip: LOS ANGELES, CA 90010

Check here if this is a change of address.

417724
PHOENIX, ARIZONA
2011 AUG 14 A 9:17
RECEIVED
BLM STATE OFFICE
FOR COUNTY RECORDER'S USE

No. of claims 9
Total due BLM \$ 1395

- The maintenance fee may be paid by cash, check, money order, Bureau of Land Management (BLM) Declining Deposit Account, or credit card (VISA, American Express, Discover, or MasterCard). Payments must be remitted to the BLM State Office where your claim or site is recorded and received on or before September 1. If the payment is mailed, the envelope must be postmarked by a bona fide delivery service on or before September 1 and received at the proper BLM State Office within 15 calendar days after the due date. Payments may also be made by telephone using a credit card. A complete listing of BLM State Offices with their addresses and phone numbers can be found at <http://www.blm.gov>.
- The maintenance fee for the following claim(s) applies to the assessment year _____.

CLAIM NAME	BLM SERIAL NO.	ACRES IN CLAIM	PAYMENT DUE TO THE BLM (See Instructions on Page 2)
DUELL #11	AMC 411366	≈ 20	
DUELL #12	411367		
DUELL #13	411368		
DUELL #13	364072		
DUELL #14	411369		
DUELL #15	356525		
DUELL #15	367062		
DUELL #15	367840		
DUELL #16	394416		

Use a separate sheet for additional claim names, serial numbers, and claimant names and addresses.

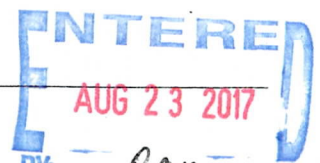

UNITED STATES
DEPARTMENT OF THE INTERIOR
BUREAU OF LAND MANAGEMENT
**MAINTENANCE FEE PAYMENT FORM
FOR PLACER MINING CLAIMS**

Remitter Name: DUELL AND COMPANY, INC.
 Mailing Address: 3010 WILSHIRE BLVD. #326
 City, State, Zip: LOS ANGELES, CA 90010

Check here if this is a change of address.

RECEIVED
 BLM STATE OFFICE
 PHOENIX, ARIZONA
 2017 AUG 14 A 9:17
 FOR COUNTY RECORDER'S USE

No. of claims 10
 Total due BLM \$ 1550⁰⁰

- The maintenance fee may be paid by cash, check, money order, Bureau of Land Management (BLM) Declining Deposit Account, or credit card (VISA, American Express, Discover, or MasterCard). Payments must be remitted to the BLM State Office where your claim or site is recorded and received on or before September 1. If the payment is mailed, the envelope must be postmarked by a bona fide delivery service on or before September 1 and received at the proper BLM State Office within 15 calendar days after the due date. Payments may also be made by telephone using a credit card. A complete listing of BLM State Offices with their addresses and phone numbers can be found at <http://www.blm.gov>.
- The maintenance fee for the following claim(s) applies to the assessment year _____.

CLAIM NAME	BLM SERIAL NO.	ACRES IN CLAIM	PAYMENT DUE TO THE BLM (See Instructions on Page 2)
DUELL #1	AMC 411357	≈ 20	
DUELL #2	411358		
DUELL #3	411359		
DUELL #4	411360		
DUELL #5	411361		
DUELL #6	411362		
DUELL #7	411363		
DUELL #8	411364		
DUELL #9	417724		
DUELL #10	411365		

Use a separate sheet for additional claim names, serial numbers, and claimant names and addresses.

Run Date: 06/12/17

DEPARTMENT OF THE INTERIOR
BUREAU OF LAND MANAGEMENT
MINING CLAIMS

Run Time: 01:25 PM

Customer Information - WITH Serial No. and Claim Name

ACTIVE CLAIMS

Page 1 of

Admin State: AZ

Geo State: AZ

DUELL AND CO INC

3010 WILSHIRE BLVD # 326
LOS ANGELES, CA 90010-1103

CUSTOMER ID: 228786

<u>Serial No.</u>	<u>Claim Name/Number</u>	<u>Lead Serial No.</u>	<u>Disposition</u>
AMC356539	NATURE'S BEAUTY NO15	AMC356525	ACTIVE
AMC364072	NATURE'S BEAUTY #13	AMC364072	ACTIVE
AMC367062	NATURES BEAUTY #15	AMC367062	ACTIVE
AMC367840	NATURE'S BEAUTY #15	AMC367840	ACTIVE
AMC394416	NATURE'S BEAUTY #16	AMC394416	ACTIVE
AMC411357	NATURES BEAUTY UTD#1	AMC411357	ACTIVE
AMC411358	NATURES BEAUTY UTD#2	AMC411357	ACTIVE
AMC411359	NATURES BEAUTY UTD#3	AMC411357	ACTIVE
AMC411360	NATURES BEAUTY UTD#4	AMC411357	ACTIVE
AMC411361	NATURES BEAUTY UTD#5	AMC411357	ACTIVE
AMC411362	NATURES BEAUTY UTD#6	AMC411357	ACTIVE
AMC411363	NATURES BEAUTY UTD#7	AMC411357	ACTIVE
AMC411364	NATURES BEAUTY UTD#8	AMC411357	ACTIVE
AMC411365	NATURES BEAUTYUTD#10	AMC411357	ACTIVE
AMC411366	NATURES BEAUTYUTD#11	AMC411357	ACTIVE
AMC411367	NATURES BEAUTYUTD#12	AMC411357	ACTIVE
AMC411368	NATURES BEAUTYUTD#13	AMC411357	ACTIVE
AMC411369	NATURES BEAUTYUTD#14	AMC411357	ACTIVE
AMC417724	NATURES BEAUTY LTD 9	AMC417724	ACTIVE

Number of ACTIVE cases: 19

RECEIVED
BLM AZ STATE OFFICE
2011 AUG 14 A 9:17
PHOENIX, ARIZONA

United States Department of the Interior
Bureau of Land Management
 DIV OF LANDS, MINRLS & ENERGY
 ONE N CENTRAL AVE
 PHOENIX, AZ 85004 -4427
 Phone: 602-417-9200

Receipt

No: 3934550

Transaction #: 4044148	
Date of Transaction: 08/14/2017	
CUSTOMER:	
DUELL & CO INC 3010 WILSHIRE BLVD STE 326 LOS ANGELES, CA 90010-1103 US	

LINE #	QTY	DESCRIPTION	REMARKS	UNIT PRICE	TOTAL
1	1.00	LOCATABLE MINERALS / MINING CLAIMS- NOT NEW-UNADJUD, ONE AUTH NO. ONLY / MINING CLAIM MONEY RECEIVED CASES: AMC411366/\$2945.00	2018 MAINT/19	- n/a -	2945.00
TOTAL:					\$2,945.00

PAYMENT INFORMATION			
NOTE: Items will appear on credit card statement as "Bureau of Land Mgmt CO".			
1	AMOUNT:	2945.00	POSTMARKED: N/A
	TYPE:	CREDIT CARD	RECEIVED: 08/14/2017
	NAME:	DUELL & CO INC 3010 WILSHIRE BLVD STE 326 LOS ANGELES CA 90010-1103 US	
	CARD NO:	XXXXXXXXXXXX4001	AUTH CODE: 134706
	NAME ON CARD:	GARY G MIECKE	
	EXPIRES:	04/2021	
	SIGNATURE:		

REMARKS

This receipt was generated by the automated BLM Collections and Billing System and is a paper representation of a portion of the official electronic record contained therein.

356525 394416
 364072 411357
 367062 417724
 367840

MAINTENANCE FEE PAYMENT

Claimant Name: DUELL & CO., INC
 Address: 3010 WILSHIRE BLVD #326
 City: LOS ANGELES State: CA Zip: 90010
 Telephone: (213) 383-2573
 E-mail address: MIECKE@AOL.COM
 Signature: [Signature]

RECEIVED
 BLM AZ STATE OFFICE
 2016 AUG 22 A 10: 16
 PHOENIX, ARIZONA
 BLM
 Date
 Stamp

Check here if this is a change of address.

LINE NO.	AMC NUMBER	CLAIM/SITE NAME	COUNTY RECORDER DATA (If available)	TWP	RNG	SEC
1	356539	NATURE'S BERRY #15				
2	364072	" " #13				
3	367062	" " #15				
4	367840	" " #15				
5	394416	" " #16				
6	411357	" " #1				
7	411358	" " #2				
8	411359	" " #3				
9	411360	" " #4				
10	411361	" " #5				

List additional claims on Form MCF114.

Bureau of Land Management
 Arizona State Office
www.blm.gov/az/

No. of Claims*: 10 x \$155 = 1,550.00
 Check No: CC Init. [Signature]
 Receipt No.: 3636649
 For BLM Use Only

* \$155 per lode mining claim, mill site, or tunnel site; and \$155 for each 20 acres or portion thereof for each placer mining claim.

Form: MCF112
 Revised July 2014

This form is available from the Arizona Geological Survey and may be reproduced.

MAINTENANCE FEE PAYMENT

Claimant Name: DUELL & Co., Inc
 Address: 3010 WILSHIRE BLVD, #326
 City: LOS ANGELES State: CA Zip: 90010
 Telephone: 213) 383-2573
 E-mail address: MIECKE@AOL.COM
 Signature: [Signature]

RECEIVED
 BLM AZ STATE OFFICE
 HOENIX, ARIZONA
 2016 AUG 22 A 10: 16
 BLM
 Date
 Stamp

Check here if this is a change of address.

LINE NO.	AMC NUMBER	CLAIM/SITE NAME	COUNTY RECORDER DATA (If available)	TWP	RNG	SEC
1	411362	NATURE'S BENTON #6				
2	411363	" " #7				
3	411364	" " #8				
4	411365	" " #10				
5	411366	" " #11				
6	411367	" " #12				
7	411368	" " #13				
8	411369	" " #14				
9	417724	" " #9				
10						

List additional claims on Form MCF114.

Bureau of Land Management
 Arizona State Office
www.blm.gov/az/

No. of Claims*: 9 x \$155 = 1,395.00
 Check No: CC Init. [Signature]
 Receipt No.: 3636649
 For BLM Use Only

* \$155 per lode mining claim, mill site, or tunnel site; and \$155 for each 20 acres or portion thereof for each placer mining claim.

Form: MCF112
 Revised July 2014

This form is available from the Arizona Geological Survey and may be reproduced.

United States Department of the Interior
Bureau of Land Management
 DIV OF LANDS, MINRLS & ENERGY
 ONE N CENTRAL AVE
 PHOENIX, AZ 85004 -4427
 Phone: 602-417-9200

Receipt

No: 3636649

Transaction #: 3740517	
Date of Transaction: 08/22/2016	
CUSTOMER:	
DUELL & CO INC 3010 WILSHIRE BLVD STE 326 LOS ANGELES, CA 90010-1103 US	

LINE #	QTY	DESCRIPTION	REMARKS	UNIT PRICE	TOTAL
1	1.00	LOCATABLE MINERALS / MINING CLAIMS- NOT NEW-UNADJUD, ONE AUTH NO. ONLY / MINING CLAIM MONEY RECEIVED CASES: AMC356539/\$2945.00	2017 MAINT (19)	- n/a -	2945.00
TOTAL:					\$2,945.00

PAYMENT INFORMATION			
NOTE: Items will appear on credit card statement as "Bureau of Land Mgmt CO".			
1	AMOUNT:	2945.00	POSTMARKED: N/A
	TYPE:	CREDIT CARD	RECEIVED: 08/22/2016
	NAME:	DUELL & CO INC 3010 WILSHIRE BLVD STE 326 LOS ANGELES CA 90010-1103 US	
	CARD NO:	XXXXXXXXXXXX4001	AUTH CODE: 163226
	NAME ON CARD:	GARY G MIECKE	
	EXPIRES:	04/2021	
	SIGNATURE:		

REMARKS

This receipt was generated by the automated BLM Collections and Billing System and is a paper representation of a portion of the official electronic record contained therein.

ENTERED
 AUG 24 2016
 BY: 

364072
367062
367840
394416
411127

UNITED STATES
DEPARTMENT OF THE INTERIOR
BUREAU OF LAND MANAGEMENT

**MAINTENANCE FEE PAYMENT FORM FOR
LODE CLAIMS, MILL SITES, AND TUNNEL SITES** 411357

Remitter Name: DUELL AND Co., INC
 Mailing Address: 249 N. BRAND Blvd #499
 City, State, Zip: GLENDALE, CA 91203-2609

Check here if this is a change of address.

RECEIVED
 L.M. AZ STATE OFFICE
 2015 AUG 24 A 9:14
 PHOENIX, ARIZONA

FOR COUNTY RECORDER'S USE

No. of claims/sites 10
 x \$155 per claim/site
 Total due BLM \$ 1,550.00

- The maintenance fee may be paid by cash, check, money order, Bureau of Land Management (BLM) Declining Deposit Account, or credit card (VISA, American Express, Discover, or MasterCard). Payments must be remitted to the BLM State Office where your claim or site is recorded and received on or before September 1. If the payment is mailed, the envelope must be postmarked by a bona fide delivery service on or before September 1 and received at the proper BLM State Office within 15 calendar days after the due date. Payments may also be made by telephone using a credit card. A complete listing of BLM State Offices with their addresses and phone numbers can be found at <http://www.blm.gov>.
- The maintenance fee for the following claim(s)/site(s) applies to the assessment year 2015.

CLAIM/SITE NAME	BLM SERIAL NO.
DUELL AND CO., INC	AMC 411357
"	411358
"	411359
"	411360
"	411361
"	411362
"	411363
"	411364
"	417724
"	411365

2015 AUG 24 A 9:03

Use a separate sheet for additional claim/site names, serial numbers, and claimant names and addresses.

(Continued on page 2)

RECEIVED
L.M. AZ STATE OFFICE

ENTERED
AUG 25 2015
BY: IR

UNITED STATES
DEPARTMENT OF THE INTERIOR
BUREAU OF LAND MANAGEMENT
**MAINTENANCE FEE PAYMENT FORM FOR
LODE CLAIMS, MILL SITES, AND TUNNEL SITES**

Remitter Name: DUELL AND Co., INC
 Mailing Address: 249 N. BRAND Blvd. #499
 City, State, Zip: GLENDALE, CA 91203-2609

Check here if this is a change of address.

RECEIVED
 BLM AZ STATE OFFICE
 2015 AUG 24 A 9:14
 PHOENIX, ARIZONA

FOR COUNTY RECORDER'S USE

No. of claims/sites 9
 x \$155 per claim/site
 Total due BLM \$ 1,395.00

- The maintenance fee may be paid by cash, check, money order, Bureau of Land Management (BLM) Declining Deposit Account, or credit card (VISA, American Express, Discover, or MasterCard). Payments must be remitted to the BLM State Office where your claim or site is recorded and received on or before September 1. If the payment is mailed, the envelope must be postmarked by a bona fide delivery service on or before September 1 and received at the proper BLM State Office within 15 calendar days after the due date. Payments may also be made by telephone using a credit card. A complete listing of BLM State Offices with their addresses and phone numbers can be found at <http://www.blm.gov>.
- The maintenance fee for the following claim(s)/site(s) applies to the assessment year 2015.

CLAIM/SITE NAME	BLM SERIAL NO.
DUELL AND Co., INC	AMC 411 366
"	411 367
"	411 368
"	411 369
"	356 539
"	367 062
"	367 840
"	364 072
"	394416

Use a separate sheet for additional claim/site names, serial numbers, and claimant names and addresses.

DEPARTMENT OF THE INTERIOR
BUREAU OF LAND MANAGEMENT
MINING CLAIMS

Customer Information - WITH Serial No. and Claim Name

ACTIVE CLAIMS

Run Date: 12/23/2014 01:25 PM

Page 1 of 1

Admin State: AZ

Geo State: AZ

DUELL AND CO INC

249 N BRAND BLVD # 499
GLENDALE, CA 91203-2609

CUSTOMER ID: 2287860

<u>Serial No.</u>	<u>Claim Name/Number</u>	<u>Lead Serial No.</u>	<u>Disposition</u>
AMC356539	NATURE'S BEAUTY NO15	AMC356525	ACTIVE
AMC364072	NATURE'S BEAUTY #13	AMC364072	ACTIVE
AMC367062	NATURES BEAUTY #15	AMC367062	ACTIVE
AMC367840	NATURE'S BEAUTY #15	AMC367840	ACTIVE
AMC394416	NATURE'S BEAUTY #16	AMC394416	ACTIVE
AMC411357	NATURES BEAUTY UTD#1	AMC411357	ACTIVE
AMC411358	NATURES BEAUTY UTD#2	AMC411357	ACTIVE
AMC411359	NATURES BEAUTY UTD#3	AMC411357	ACTIVE
AMC411360	NATURES BEAUTY UTD#4	AMC411357	ACTIVE
AMC411361	NATURES BEAUTY UTD#5	AMC411357	ACTIVE
AMC411362	NATURES BEAUTY UTD#6	AMC411357	ACTIVE
AMC411363	NATURES BEAUTY UTD#7	AMC411357	ACTIVE
AMC411364	NATURES BEAUTY UTD#8	AMC411357	ACTIVE
AMC411365	NATURES BEAUTYUTD#10	AMC411357	ACTIVE
AMC411366	NATURES BEAUTYUTD#11	AMC411357	ACTIVE
AMC411367	NATURES BEAUTYUTD#12	AMC411357	ACTIVE
AMC411368	NATURES BEAUTYUTD#13	AMC411357	ACTIVE
AMC411369	NATURES BEAUTYUTD#14	AMC411357	ACTIVE
AMC417724	NATURES BEAUTY LTD 9	AMC417724	ACTIVE

Number of ACTIVE cases: 19

RECEIVED
BLM AZ STATE OFFICE
2015 AUG 24 A 9:14
PHOENIX, ARIZONA

NO WARRANTY IS MADE BY BLM
FOR USE OF THE DATA FOR
PURPOSES NOT INTENDED BY BLM

United States Department of the Interior
Bureau of Land Management
 LANDS/RECREATION & PLANNING
 ONE N CENTRAL AVE
 PHOENIX, AZ 85004 -2203
 Phone: 602-417-9200

Receipt

No: 3374385

Transaction #: 3472580	
Date of Transaction: 08/24/2015	
CUSTOMER:	
DUELL & CO INC 249 N BRAND BLVD # 499 GLENDALE, CA 91203-2609 US	

LINE #	QTY	DESCRIPTION	REMARKS	UNIT PRICE	TOTAL
1	1.00	LOCATABLE MINERALS / MINING CLAIMS-NOT NEW-UNADJUD, ONE AUTH NO. ONLY / MINING CLAIM MONEY RECEIVED CASES: AMC356539/\$2945.00	2016 MAINT/19	- n/a -	2945.00
TOTAL:					\$2,945.00

PAYMENT INFORMATION			
NOTE: Items will appear on credit card statement as "Bureau of Land Mgmt CO".			
1	AMOUNT:	2945.00	POSTMARKED: N/A
	TYPE:	CREDIT CARD	RECEIVED: 08/24/2015
	NAME:	DUELL & CO INC 249 N BRAND BLVD # 499 GLENDALE CA 91203-2609 US	
	CARD NO:	XXXXXXXXXXXX3003	AUTH CODE: 105230
	NAME ON CARD:	GARY G MIECKE	
	EXPIRES:	02/2020	
	SIGNATURE:		

REMARKS

This receipt was generated by the automated BLM Collections and Billing System and is a paper representation of a portion of the official electronic record contained therein.

ENTERED
 AUG 25 2015
 BY: IR

367840
394416
411357
417724
367062
364072
356525

MAINTENANCE FEE PAYMENT

Claimant Name: DUELL & Co., INC
Address: 249 N. BRAND BLVD. #499
City: GLENDALE State: CA Zip: 91203-2609
Telephone: (213) 383-2573
E-mail address: DUELL MINING @ AOL.COM
Signature: [Signature]

Check here if this is a change of address.

RECEIVED
M AZ STATE OFFICE
2014 AUG 14 A 10: 22
PHOENIX, ARIZONA
BLM
Date
Stamp

LINE NO.	AMC NUMBER	CLAIM/SITE NAME	COUNTY RECORDER DATA (if available)	TWP	RNG	SEC
1	356 539	NATURE'S BEAUTY 15				
2	364 072	" " 13				
3	367 062	" " 15				
4	367 840	" " 15				
5	39 4416	" " 16				
6	411 357	#1				
7	411 358	" 2				
8	411 359	" 3				
9	411 360	" 4				
10	411 361	" 5				

List additional claims on Form MCF114.

Bureau of Land Management
Arizona State Office
www.blm.gov/az/

No. of Claims: 19 x \$155 = \$2945.00
Check No: CC Init. SC
Receipt No.: 3101102
For BLM Use Only

This form is available from the Arizona Department of Mines and Mineral Resources and may be reproduced.

Form: MCF112
Revised July 2009

ENTERED
AUG 15 2014
BY: [Signature]

10/50

SUPPLEMENTAL ATTACHMENT

May be used with the following forms for listing additional mining claims:

Check One.

- Affidavit of Performance of Annual Work
- Maintenance Fee Payment
- Notice of Intent to Hold Mining Claims
- Notice of Non-Liability for Labor and Materials Furnished

RECEIVED
 AZ STATE OFFICE
 PHOENIX, ARIZONA
 2014 AUG 14 A 10:22
 BLM
 Date
 Stamp

LINE NO.	AMC NUMBER	CLAIM/SITE NAME	COUNTY RECORDER DATA (If available)	TWP	RNG	SEC
11	411 ³⁶² 362	NATURE'S BENEVO [#] ₆				
12	411363	" " #7				
13	411364	" " #8				
14	411365	" " #10				
15	411366	" " #11				
16	411367	" " #12				
17	411368	" " #13				
18	411369	" " #14				
19	417 ⁷²⁴ 724	" " #9				

Form MCF114
Revised June 2005

This form is available from the Arizona Department of Mines & Mineral Resources and may be reproduced.

9/5c

United States Department of the Interior
Bureau of Land Management
 LANDS/RECREATION & PLANNING
 ONE N CENTRAL AVE
 PHOENIX, AZ 85004 -2203
 Phone: 602-417-9200

Receipt

No: 3101102

Transaction #: 3192653	
Date of Transaction: 08/14/2014	
CUSTOMER:	
DUELL & CO INC 249 N BRAND BLVD # \$499 GLENDALE, CA 91203-2609 US	

LINE #	QTY	DESCRIPTION	REMARKS	UNIT PRICE	TOTAL
1	1.00	LOCATABLE MINERALS / MINING CLAIMS- NOT NEW-UNADJUD, ONE AUTH NO. ONLY / MINING CLAIM MONEY RECEIVED CASES: AMC356539/\$2945.00	MAINT (19) 2015	- n/a -	2945.00
TOTAL:					\$2,945.00

PAYMENT INFORMATION			
NOTE: Items will appear on credit card statement as "Bureau of Land Mgmt CO".			
1	AMOUNT:	2945.00	POSTMARKED: N/A
	TYPE:	CREDIT CARD	RECEIVED: 08/14/2014
	NAME:	DUELL & CO INC 249 N BRAND BLVD # \$499 GLENDALE CA 91203-2609 US	
	CARD NO:	XXXXXXXXXXXX3003	AUTH CODE: 121968
	NAME ON CARD:	GARY G MIECKE	
	EXPIRES:	07/2015	
	SIGNATURE:		

REMARKS

This receipt was generated by the automated BLM Collections and Billing System and is a paper representation of a portion of the official electronic record contained therein.

Amc 356525
 Amc 364072
 Amc 367062
 Amc 367840
 Amc 394416
 Amc 411357

MAINTENANCE FEE PAYMENT

Claimant Name: DUELL AND Co., Inc
 Address: 249 N. BRAND BLVD. #499
 City: GLENDALE State: CA Zip: 91203
 Telephone: 213) 383-2573
 E-mail address: DUELL DUPELLMINING@AOL.COM
 Signature: [Signature]

RECEIVED
 BLM AZ STATE OFFICE
 2012 AUG - 8 P 1:32
 PHOENIX, ARIZONA
 BLM
 Date
 Stamp

Check here if this is a change of address.

LINE NO.	AMC NUMBER	CLAIM/SITE NAME	COUNTY RECORDER DATA (If available)	TWP	RNG	SEC
1	356539	DUELL/NATURE'S				
2	364072	"				
3	367062	"				
4	367840	"				
5	394416	"				
6	411357	"				
7	411358	"				
8	411359	"				
9	411360	"				
10	411361	"				

List additional claims on Form MCF114.

Bureau of Land Management
 Arizona State Office
www.az.blm.gov

No. of Claims: 10 x \$125 = 1,400.
 Check No: CC Init. SC
 Receipt No.: 2625761
 For BLM Use Only

Form: MCF112
 Revised July 2005

This form is available from the Arizona Department of Mines and Mineral Resources and may be reproduced.

ENTERED INTO COMPUTER

8/21/12 AT

MAINTENANCE FEE PAYMENT

Claimant Name: DUELL AND Co., INC
 Address: 249 N. BRAND BLVD. #499
 City: GLENDALE State: CA Zip: 91203
 Telephone: 213) 383-2573
 E-mail address: DELL DUPELLMINING@AOL.COM
 Signature: [Signature]

Check here if this is a change of address.

RECEIVED
 BLM AZ STATE OFFICE
 2012 AUG - 8 P 1:32
 PHOENIX, ARIZONA
 BLM
 Date
 Stamp

LINE NO.	AMC NUMBER	CLAIM/SITE NAME	COUNTY RECORDER DATA (If available)	TWP	RNG	SEC
1	411362	DUELL/NATURE'S BOND				
2	411363	"				
3	411364	"				
4	411365	"				
5	411366	"				
6	411367	"				
7	411368	"				
8	411369	"				
9						
10						

List additional claims on Form MCF114.

Bureau of Land Management
 Arizona State Office
www.az.blm.gov

No. of Claims: 8 x \$125 = 1420.
 Check No: CC Init. SC
 Receipt No.: 2625761
 For BLM Use Only

Form: MCF112
 Revised July 2005

This form is available from the Arizona Department of Mines and Mineral Resources and may be reproduced.

PT 275 2 B
F2 8528 08.07

00026

00028

FedEx NEW Package
Express US Airbill

FedEx Tracking Number 8003 6674 8328

1 From This portion can be removed for Recipient's records.

Date 8/6/12 FedEx Tracking Number 800366748328

Sender's Name GARY MIECKE Phone 212 383-2573

Company BURACHT AND COMPANY

Address 3010 WILSHIRE BLVD STE 614 Dept./Floor/Suite/Room

City LOS ANGELES State CA ZIP 90010-1103

2 Your Internal Billing Reference

3 To Recipient's Name SUSIE CRUZ Phone 402 417-9528

Company BLM

Address ONE NORTH CENTRAL AVE #800 HOLD Weekday
We cannot deliver to P.O. boxes or P.O. ZIP codes. FedEx location address REQUIRED. NOT available for FedEx First Overnight. Dept./Floor/Suite/Room

Address HOLD Saturday
Use this line for the HOLD location address or for continuation of your shipping address. FedEx location address REQUIRED. Available ONLY for FedEx Priority Overnight and FedEx 2Day to select locations.

City PHOENIX State AZ ZIP 85004

0450832365



8003 6674 8328

Recipient's Copy

4 Express Package Service *To meet location. NOTE: Service order has changed. Please select carefully.

Next Business Day

FedEx First Overnight Earliest next business morning delivery to select locations. Friday shipments will be delivered on Monday unless SATURDAY Delivery is selected.

FedEx Priority Overnight Next business morning. Friday shipments will be delivered on Monday unless SATURDAY Delivery is selected.

FedEx Standard Overnight Next business day. Saturday Delivery NOT available.

2 or 3 Business Days

NEW FedEx 2Day A.M. Second business morning. Saturday Delivery NOT available.

FedEx 2Day Second business afternoon. Thursday shipments will be delivered on Monday unless SATURDAY Delivery is selected.

FedEx Express Saver Third business day. Saturday Delivery NOT available.

5 Packaging *Declared value limit \$20k.

FedEx Envelope* FedEx Pak* FedEx Box FedEx Tube Other

6 Special Handling and Delivery Signature Options

SATURDAY Delivery NOT available for FedEx Standard Overnight, FedEx 2Day A.M., or FedEx Express Saver.

No Signature Required Package may be left without obtaining a signature for delivery.

Direct Signature Someone at recipient's address may sign for delivery. Fee applies.

Indirect Signature If no one is available at recipient's address, someone at a neighboring address may sign for delivery. For residential deliveries only. Fee applies.

Does this shipment contain dangerous goods? One box must be checked.

No Yes As per attached Shipper's Declaration.

Yes Shipper's Declaration not required.

Dry Ice Dry Ice 3 UN 1845 by Cargo Aircraft Only

Dangerous goods (including dry ice) cannot be shipped in FedEx packaging or placed in a FedEx Express Drop Box.

7 Payment Bill to:

Sender Recipient Third Party Credit Card Cash/Check

Total Packages

Total Weight

Credit Card Auth.

*Our liability is limited to \$200 unless you declare a higher value. See the current FedEx Service Guide for details.

BLM

Rev. Date 11/10 • Part #103124 • ©1994-2010 FedEx • PRINTED IN U.S.A. SRS

© 2010 FedEx 155476/155475 REV 9/05 RT

Insert airbill here

fedex.com 1.800.GoFedEx 1.800.463.3339

RECIPIENT: PEEL HERE

fedex.com 1.800.GoFedEx 1.800.463.3339

FedEx
Express

Align top of FedEx Express Shipping Label here.

FedEx
TRACKING
0215 8003 6674 8328

TUE - 07 AUG A1
PRIORITY OVERNIGHT

WP ZSYA

85004
AZ-US
PHX



Emp# 813471 06AUG12 JCXA 515C1/A278/AA44

The World On Time.

Envelope

For FedEx Express® Shipments Only

Align bottom of Peel and Stick Airbill here.

10026
10028

FedEx NEW Package
Express US Airbill

FedEx Tracking Number 8003 6674 8328

Recipient's Copy

RECIPIENT: PEEL HERE

1 From This portion can be removed for Recipient's records.

Date 8/6/12 FedEx Tracking Number 800366748328

Sender's Name GARY MIECKE Phone 213 383-2573

Company SURACHI AND COMPANY

Address 3010 WILSHIRE BLVD STE 614 Dept./Floor/Suite/Room

City LOS ANGELES State CA ZIP 90010-1103

2 Your Internal Billing Reference

3 To Recipient's Name SUSIE CRUZ Phone 602 417-9528

Company BLM

Address ONE NORTH CENTRAL AVE #800 HOLD Weekday
FedEx location address REQUIRED. NOT available for
FedEx First Overnight. We cannot deliver to P.O. boxes or P.O. ZIP codes. Dept./Floor/Suite/Room

Address HOLD Saturday
FedEx location address REQUIRED. Available ONLY for
FedEx Priority Overnight and FedEx 2Day to select locations.

City PHOENIX State AZ ZIP 85004

0450832365

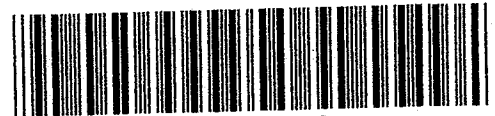

8003 6674 8328

fedex.com 1800.GoFedEx 1800.463.3339

fedex.com 1800.GoFedEx 1800.463.3339

4 Express Package Service *To most locations.
NOTE: Service order has changed. Please select carefully.

Packages up to 150 lbs.
For packages over 150 lbs., use the new
FedEx Express Freight US Airbill.

Next Business Day	2 or 3 Business Days
<input type="checkbox"/> FedEx First Overnight Earliest next business morning delivery to select locations. Friday shipments will be delivered on Monday unless SATURDAY Delivery is selected.	<input type="checkbox"/> NEW FedEx 2Day A.M. Second business morning.* Saturday Delivery NOT available.
<input checked="" type="checkbox"/> FedEx Priority Overnight Next business morning.* Friday shipments will be delivered on Monday unless SATURDAY Delivery is selected.	<input type="checkbox"/> FedEx 2Day Second business afternoon.* Thursday shipments will be delivered on Monday unless SATURDAY Delivery is selected.
<input type="checkbox"/> FedEx Standard Overnight Next business afternoon.* Saturday Delivery NOT available.	<input type="checkbox"/> FedEx Express Saver Third business day.* Saturday Delivery NOT available.

5 Packaging *Declared value limit \$500.

FedEx Envelope*
 FedEx Pak*
 FedEx Box
 FedEx Tube
 Other

6 Special Handling and Delivery Signature Options

SATURDAY Delivery
NOT available for FedEx Standard Overnight, FedEx 2Day A.M., or FedEx Express Saver.

No Signature Required
Package may be left without obtaining a signature for delivery.

Direct Signature
Someone at recipient's address may sign for delivery. Fee applies.

Indirect Signature
If no one is available at recipient's address, someone at a neighboring address may sign for delivery. For residential deliveries only. Fee applies.

Does this shipment contain dangerous goods?
One box must be checked.

No
 Yes As per attached Shipper's Declaration.
 Yes Shipper's Declaration not required.
 Dry Ice Dry ice, 9, UN 1845 _____ x _____ kg

Dangerous goods (including dry ice) cannot be shipped in FedEx packaging or placed in a FedEx Express Drop Box. Cargo Aircraft Only

7 Payment Bill to:

Enter FedEx Acct. No. or Credit Card No. below. Obtain recip. Acct. No.

Sender Acct. No. in Section 1 will be billed.
 Recipient
 Third Party
 Credit Card
 Cash/Check

Total Packages _____ Total Weight _____ lbs. Credit Card Auth. _____

*Our liability is limited to \$100 unless you declare a higher value. See the current FedEx Service Guide for details.

611

United States Department of the Interior
Bureau of Land Management
 LANDS/RECREATION & PLANNING
 ONE N CENTRAL AVE
 PHOENIX, AZ 85004 -2203
 Phone: 602-417-9200

Receipt

No:

2625761

Transaction #: 2706177	
Date of Transaction: 08/08/2012	
CUSTOMER:	
DUELL & CO INC 249 N BRAND BLVD # 499 GLENDALE,CA 91203-2609 US	

LINE #	QTY	DESCRIPTION	REMARKS	UNIT PRICE	TOTAL
1	1.00	LOCATABLE MINERALS / MINING CLAIMS-NOT NEW-UNADJUD,ONE AUTH NO. ONLY / MINING CLAIM MONEY RECEIVED CASES: AMC356539/\$2520.00	MAINT (18) 2013	- n/a -	2520.00
TOTAL:					\$2,520.00

PAYMENT INFORMATION			
NOTE: Items will appear on credit card statement as "Bureau of Land Mgmt CO".			
1	AMOUNT:	2520.00	POSTMARKED: N/A
	TYPE:	CREDIT CARD	RECEIVED: 08/08/2012
	NAME:	DUELL & CO INC 249 N BRAND BLVD # 499 GLENDALE CA 91203-2609 US	
	CARD NO:	XXXXXXXXXXXX3003	AUTH CODE: 149136
	NAME ON CARD:	GARY MIECKE	
	EXPIRES:	07/2015	
	SIGNATURE:		

REMARKS

This receipt was generated by the automated BLM Collections and Billing System and is a paper representation of a portion of the official electronic record contained therein.

NOTICE!!

These documents have been scanned!

Do not place un-scanned documents beneath this notice!

Do not remove this notice from this file!

GPO Jacket No. 560-102
Print Order 61540
Rise Business Services, LLC
Job=AZ15 5/16/2019



Box Number= AZ15055



Claim Begin-End: AMC411357-AMC411369

6 Location Notices-Amendments and Supporting Documents



AZ15055-16 AMC410569-AMC411560

MINING CLAIM STATUS REPORT

DATA ENTERED NOV 10 2011 *PB*

MTP Checked by NOV 09 2011 *PB*

LEAD SERIAL NUMBER AMC 411357

GEO Checked by NOV 09 2011 *PB*

thru AMC 411369

OF CLAIMS & TYPE

- # 13 LODE
- # _____ PLACER
- # _____ ASSOCIATION PLACER
- # _____ MILL SITE
- # _____ TUNNEL SITE

CHARGES

- Location Fee @ \$34 = \$ 442.
- Processing Fee @ \$15 = \$ 195.
- Maintenance Fee @ \$140 = \$ 1820
- Overage (+) \$ _____
- Shortage (-) \$ _____
- Other Fees \$ _____
- TOTAL \$ 2457**

ARE THERE ENOUGH LOCATORS?

Yes () No ()

DOCUMENTS RECEIVED VIA -

Over-the-Counter () Mail ()

TIMELY FILED?

Yes () No ()

LEGAL DESCRIPTION -

T <u>12N</u>	R <u>01E</u>	SEC <u>023</u>
T _____	R _____	SEC _____
T _____	R _____	SEC _____
T _____	R _____	SEC _____

BLM () FOREST SERVICE ()

WILDERNESS AREA: No () Yes ()

SUBJ TO PL 359: Yes () No ()

SPLIT ESTATE - N/A () SX () PX () SRHA () OTHER ()

Proper Notice Filed if Located on SHRA Lands? N/A () Yes () No ()

RECONVEYED MINERALS ON BLM LANDS REQUIRE OPENING ORDERS FROM 1944 TO 1993 -
Open to Entry on: _____ N/A ()

COMMENTS/STATUS - VOID () PARTIALLY VOID () PVT MINERALS () WITHDRAWN LANDS ()
OTHER () Need a map that shows the claims. Need signature for each claim. Supplied map. IS

AN411357

Claimant acknowledges that portions of the following claims(s) site(s) may be void or voidable.

Printed Name of Claimant _____

Signature of Claimant _____

***** FINAL ADJUDICATION *****

DATE 5/7/2012

INITIALS TS

RECEIVED
B.L.M. AZ STATE OFFICE

2012 JUN 15 A 12: 29

PHOENIX, ARIZONA

DUELL & COMPANY, INC

249 NORTH BRAND BLVD., #499

GLENDALE, CA 91203

Tel 213) 383-2573 Fax 213) 380-9370

Email: duelling@aol.com

June 12, 2012

Rebecca Heick
Group Administrator
Bureau of Land Management
One North Central Ave., Suite 800
Phoenix, AZ 85004-4427

Subject: AMC 411357-AMC 411369

Dear Ms. Heick:

Please find attached the information you requested. Thank you in advance.

Sincerely,

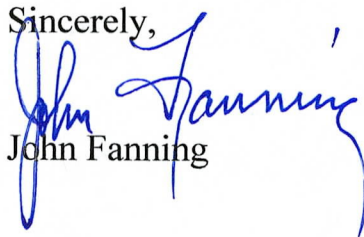

John Fanning

MAP MINING CLAIM LOCATION

- The name of the claim is Florence No. 11
- Type of claim is Placer Lode Millsite Tunnel site Check one only
- The location corner of the claim is 1400 feet in a SW direction to a survey monument or permanent natural object described as SW corner of Section 23 T12N, R1E, G & SRS & H
- The bearing and distance between the corners of the claim are beginning at the SE corner of the claim, 600 feet in a North direction to the NE corner, then 1500 feet in a West direction to the NW corner, then 600 feet in a South direction to the SW corner, then 1500 feet in a East to the point of beginning

MAP

One inch = Two thousand feet

One inch = One thousand feet

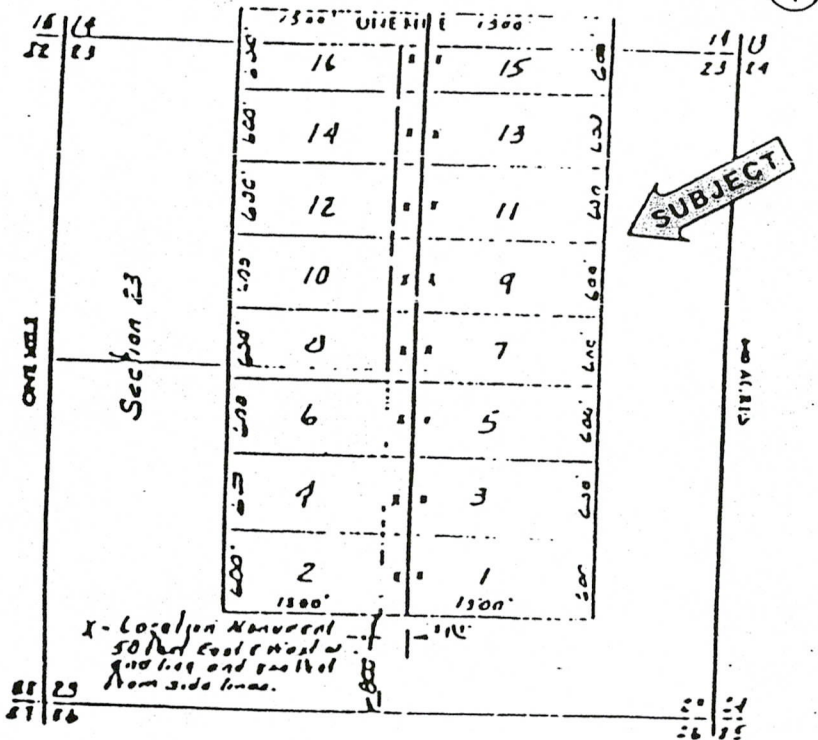

Section 23 Township 1 E Range 12 W G & SRS & M

Date December 5, 1906

100-1882, P.M. 393

J. W. W.
Signature

RECEIVED
 CLAIM STATE OFFICE
 PHOENIX ARIZONA
 2012 JUN 15 A 12:40

RECEIVED
 CLAIM STATE OFFICE
 PHOENIX ARIZONA

RECEIVED
B.L.M. AZ STATE OFFICE
2012 JUN 15 A 12:40
PHOENIX, ARIZONA

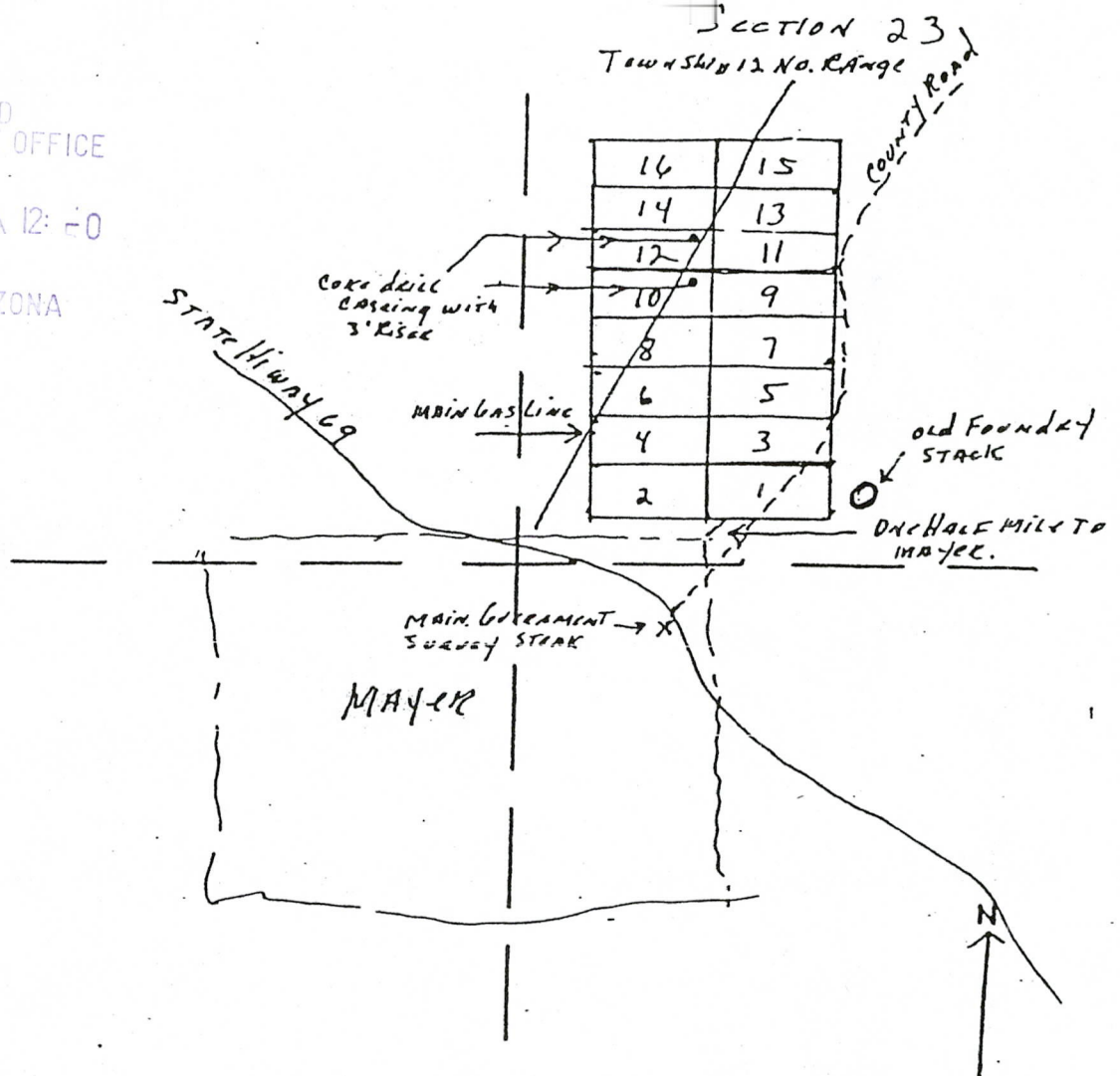

1. Name of Claim: Yavapai Onyx Mines 1 then 16
2. Name of Locator(s): G. L. Mares
3. Type of Claim: Lode
4. The Claim is located in SECTION 23, TOWNSHIP 12, RANGE North, G. & S.R.M. in Yavapai County, Arizona.
5. Type of corner and location monuments used: 2 Stone monuments + posts at all points
6. Scale: 1/4 T. 1 Location Date: 8/1/79

IMPORTANT

Instructions for Completion:
 (i) If the land is surveyed, a corner of the claim must be tied by a course and distance to a monument of the Public Land Survey; if the land is unsurveyed, a corner must be tied by course and distance to an established survey monument of a United States Government agency or a United States Mineral Monument; if no such monuments are available, one or other permanent monument as shown on Plat.
 (ii) North arrow must be shown on Plat.
 (iii) Bearing and distances between corners must be shown on Plat.

1	2	3	4	5
6	7	8	9	10
11	12	13	14	15
16	17	18	19	20
21	22	23	24	25
26	27	28	29	30
31	32	33	34	35
36	37	38	39	40

SUBJECT

STATE
HOLDING

PRESCOTT

Shedd

11000 am

Corner
Min

RIVER

Cornell & Bennett

RECEIVED
PLANNING & ZONING DEPT
PITTSBURGH, PENNSYLVANIA
2012 JUN 15 A
17 WFR
FC
11 10 02 17

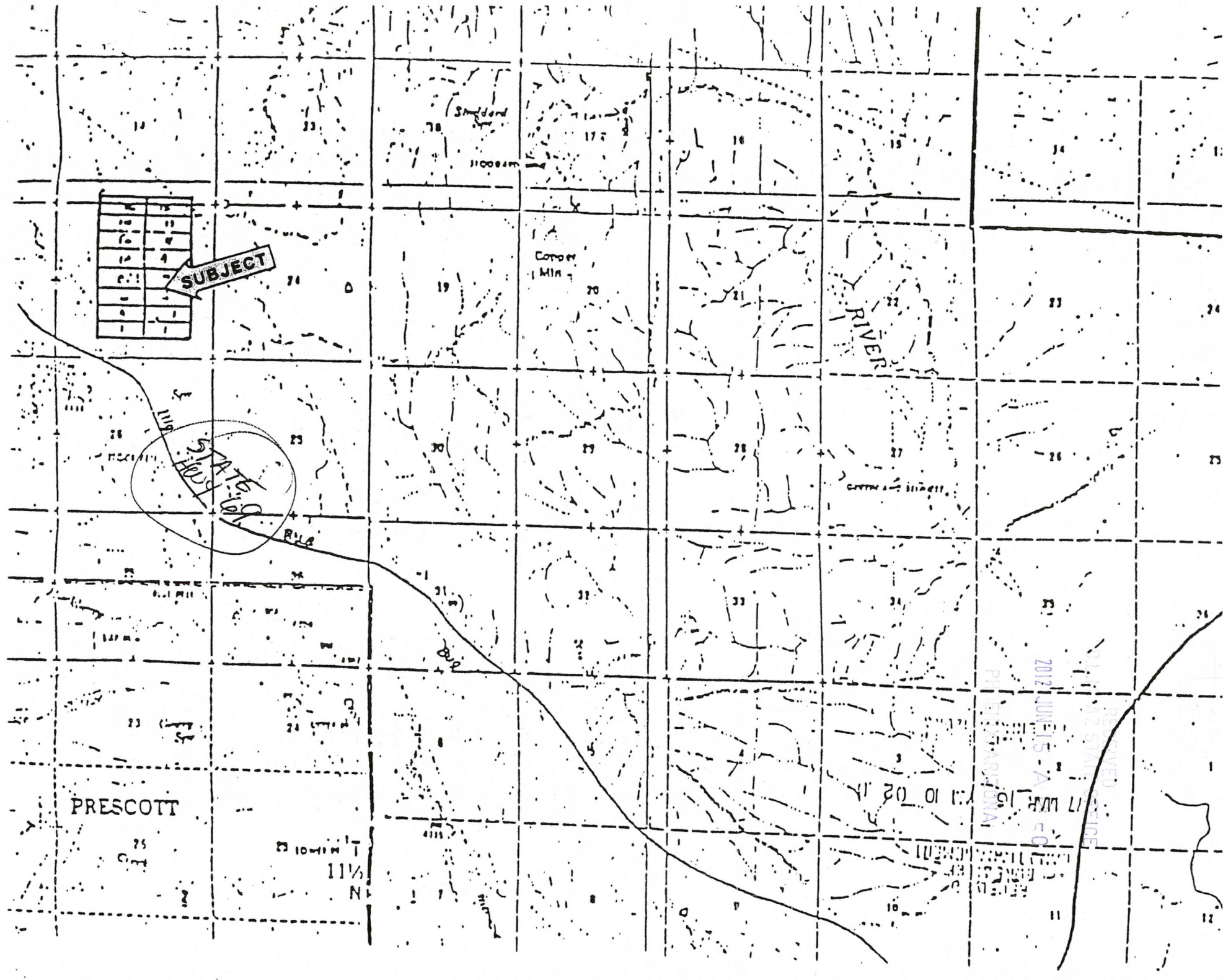

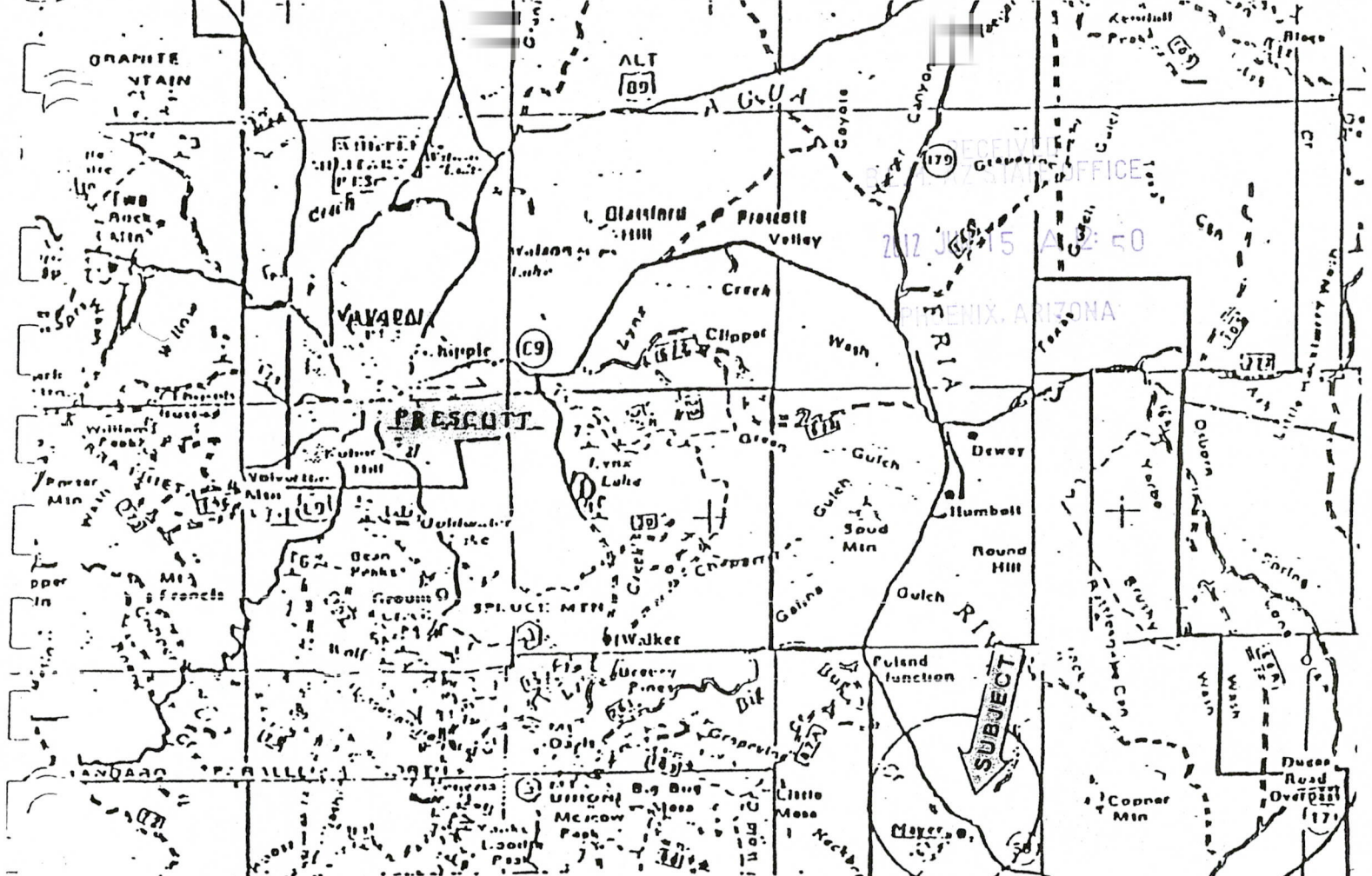

KEY MAP

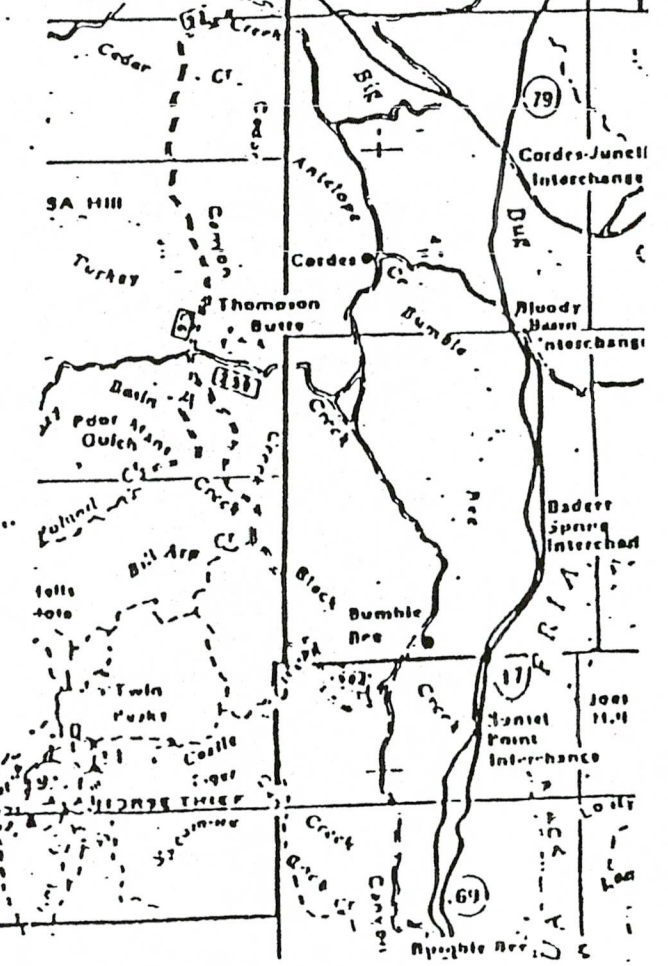

Land and Mineral Use Records Viewer

Select Map: Mining Claims

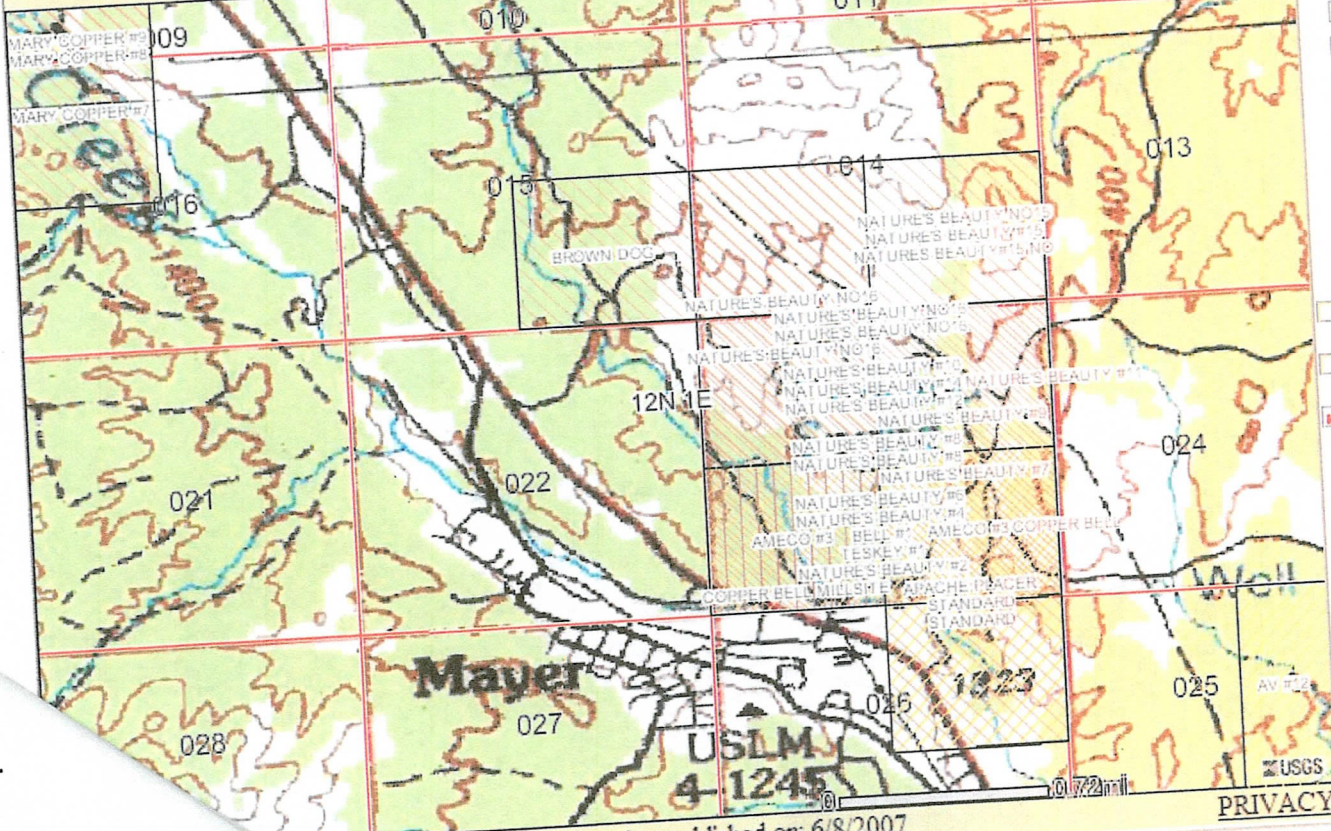

Layers Legend Quick Start

- Alternate Source
- Quarter-Quarters
- Quarter-Quarter Labels
- Quarter-Quarter Acreage Labels
- Minor Subdivision
- Minor Sub. Labels
- Minor Sub. Acreage Labels
- Smallest Divison Boundaries
- Smallest Div. Labels (Survey Type)
- Smallest Div. Acreage Labels
- Subsurface Mineral Estate
- Surface Management Agency
- Base Maps
 - No Base Map
 - Topo Map
 - Ortho Aerial Photography
 - Surface Management Agency
 - BLM Administration Areas
 - PLSS Principal Meridians

Data last published on: 6/8/2007

Land and Mineral Use Records Viewer

Home
Help
Contact
Latest News

Parcel Map
PLSS Map
NIFC GeoCoder

Select Map: Mining Claims

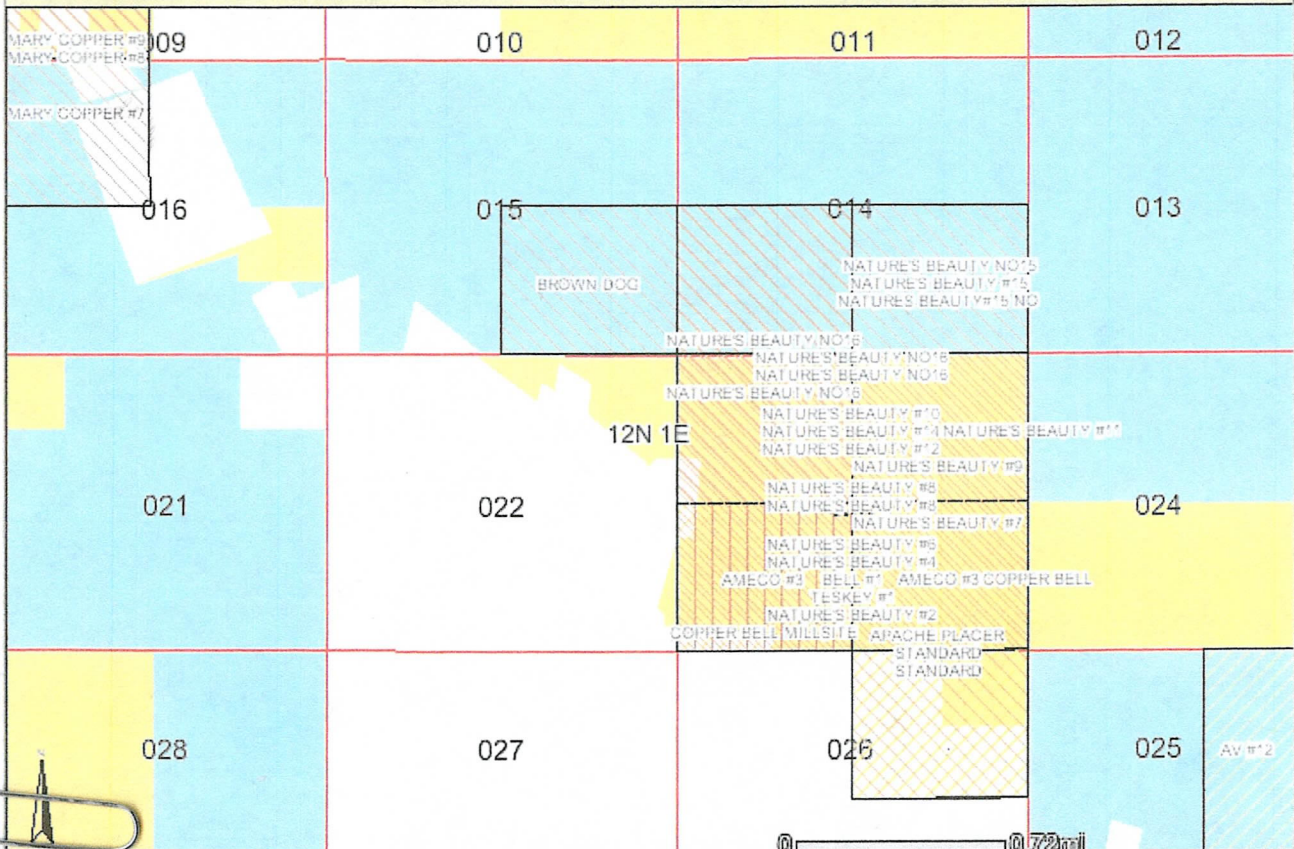

Layers Legend Quick Start

- Alternate Source
- Quarter-Quarters
- Quarter-Quarter Labels
- Quarter-Quarter Acreage Labels
- Minor Subdivision
- Minor Sub. Labels
- Minor Sub. Acreage Labels
- Smallest Division Boundaries
- Smallest Div. Labels (Survey Type)
- Smallest Div. Acreage Labels
- Subsurface Mineral Estate
- Surface Management Agency
- Base Maps
 - No Base Map
 - Topo Map
 - Ortho Aerial Photography
 - Surface Management Agency
 - BLM Lands
 - National Forests
 - BLM National Monument
 - BLM National Conservation Area

DISCLAIMER

Data last published on: 6/8/2007

PRIVACY

RECEIVED
 P.L.M. AZ STATE OFFICE
 2012 JUN 15 A 12:51
 PHOENIX, ARIZONA

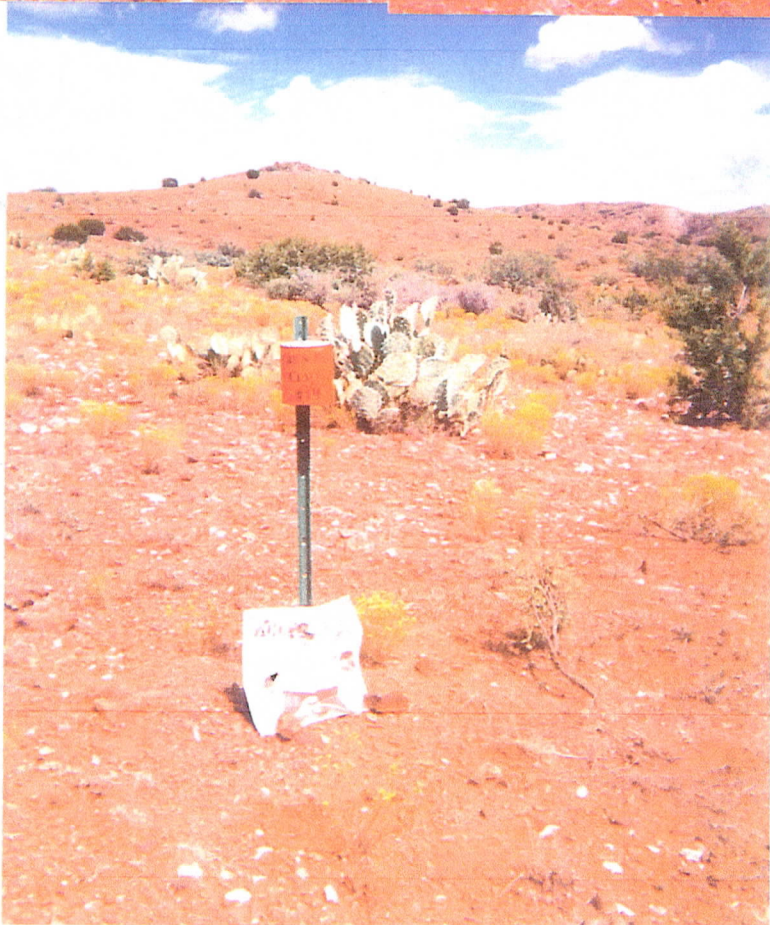

RECEIVED
BLM, AZ STATE OFFICE
2012 JUN 15 A 12:51
PHOENIX, ARIZONA

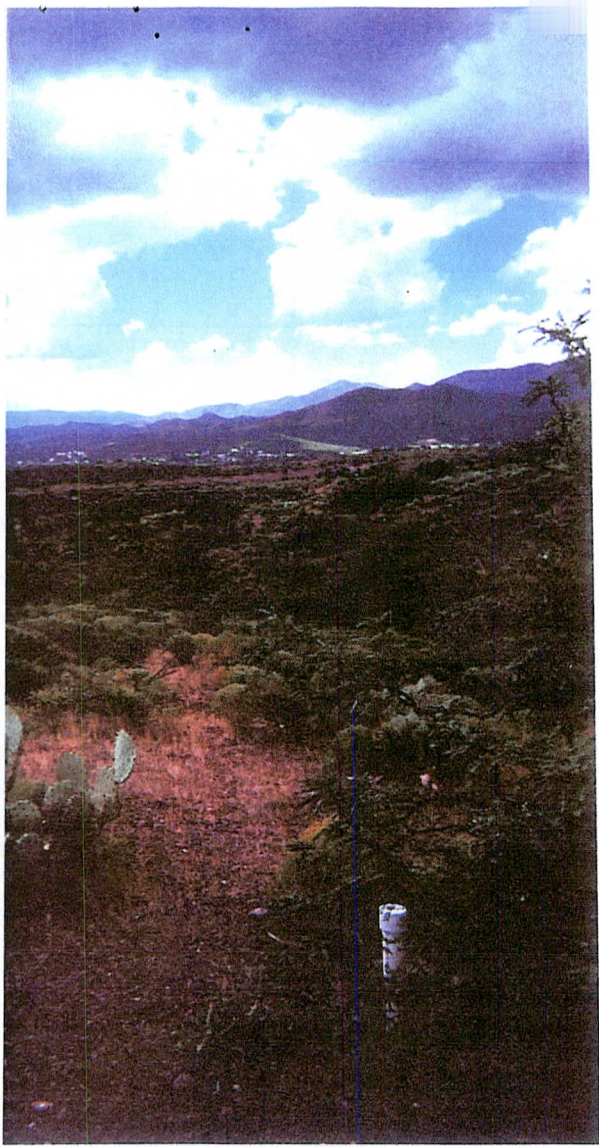

RECEIVED
B.L.M. AZ STATE OFFICE
2012 JUN 15 A 12: 51



RECEIVED
BLM, AZ STATE OFFICE
2012 JUN 15 A 12:51
PHOENIX, ARIZONA

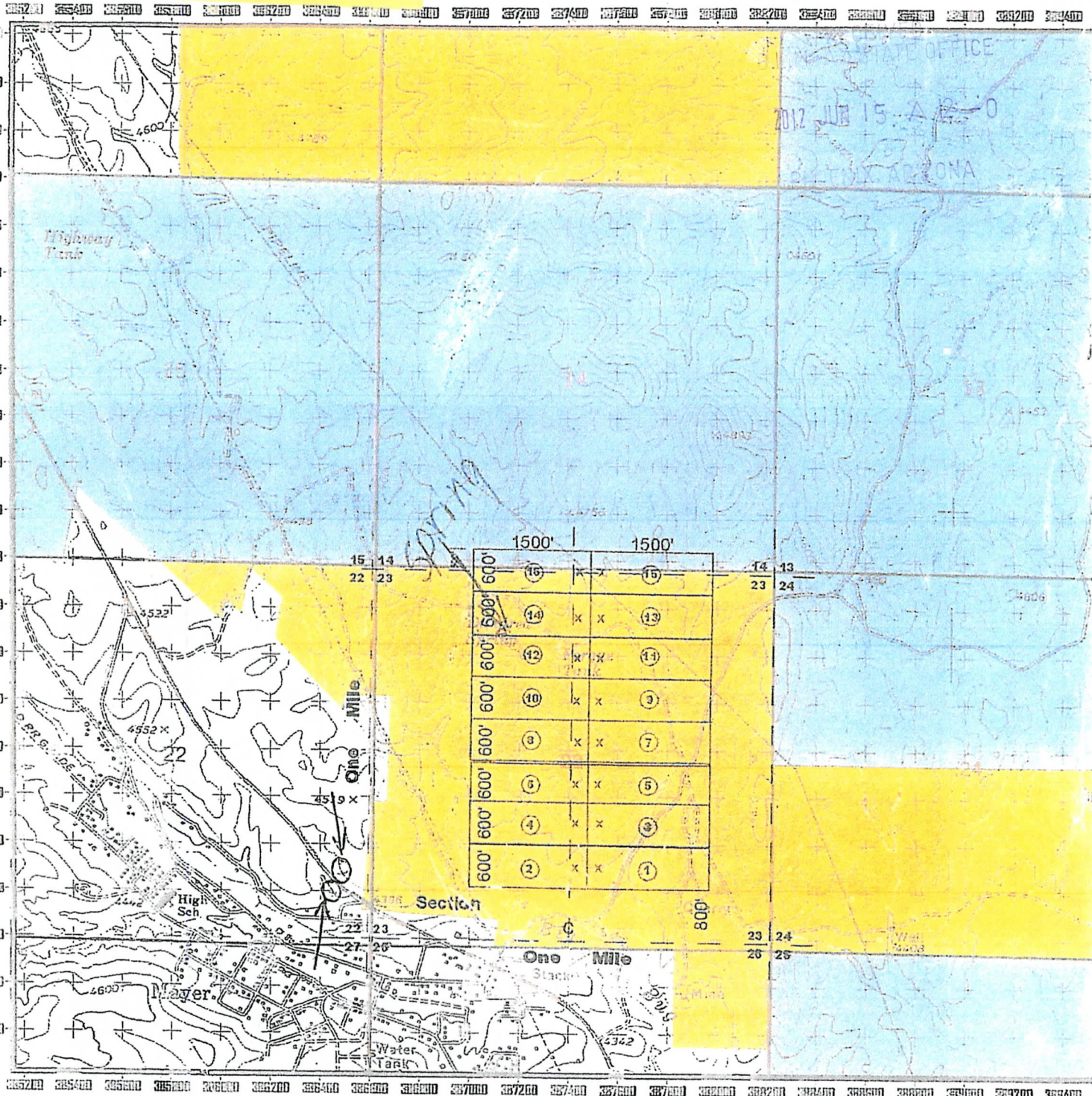

STATE OFFICE
 2012 JUN 15 12:00
 BALTIX ARIZONA

UNITED STATES DEPARTMENT OF THE INTERIOR
 BUREAU OF LAND MANAGEMENT
 ARIZONA STATE OFFICE

Map printed on September 2, 2005
 Map produced by the BLM, Arizona State Office

LAND STATUS LEGEND

- Private
- BOR
- State
- City, County, & State Park
- BLM
- State Wildlife Area
- USFS
- County Lands
- Indian Lands
- BLM National Monuments
- Military
- National Conservation Area
- NPS
- Wilderness
- FWS

LOCATION MAP



Scale 23157.4

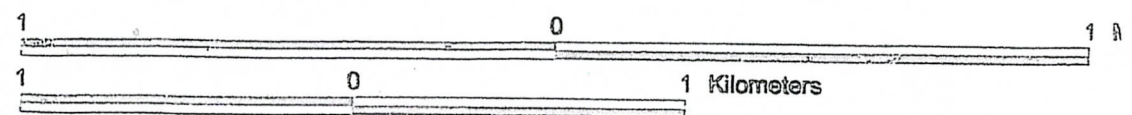

LOCATION NOTICE FOR LODE MINING CLAIM 362642

NOTICE IS HEREBY GIVEN that the NATURE'S
BEAUTY LTD # 1 lode mining claim has been located
by DUELL & CO., INC. whose current mailing
address is 249 N. BRAND BLVD. #499
GLENDALE, CA 91203

RECEIVED
BLM AZ STATE OFFICE
2011 OCT 14 P 2:25
PHOENIX, AZ
BLM
Date
Stamp

The general course of this claim is NATURE'S BEAUTY # 1 and it is situated in YAVAPAI
County, Arizona. This claim is 1500 feet in length and 600 feet in width. This claim runs
from the location monument on which this location notice is posted approximately 1450 feet in a
WEST direction to the NORTH end line and 50 feet in a WEST direction to the
SE end line. This claim is marked by six monuments, one at each corner and one at the center of each
end line of the claim.

The location monument on which this notice is posted is situated within Section 23, Township 12
N, Range 1 E, Gila Salt River Base and Meridian, Arizona and this claim encompasses portions
of the following quarter section (s), section (s), Township (s) and Range (s)
SE 23 12 N 1 E

Gila Salt River Base and Meridian, Arizona.

The locality of this claim with reference to some natural object or permanent monument and additional information
(if any) concerning its locality are as follows: STEEL STAKE

DATED AND POSTED on the ground this 14 day of OCT, 2011.

LOCATOR (s) JAMES VARNER

Form MCF100
Revised July 2005

This form is available from the Arizona Department of Mines & Mineral Resources and may be reproduced.

AMC 411357

MINING CLAIM MAP

Lode (-) Placer (✓)

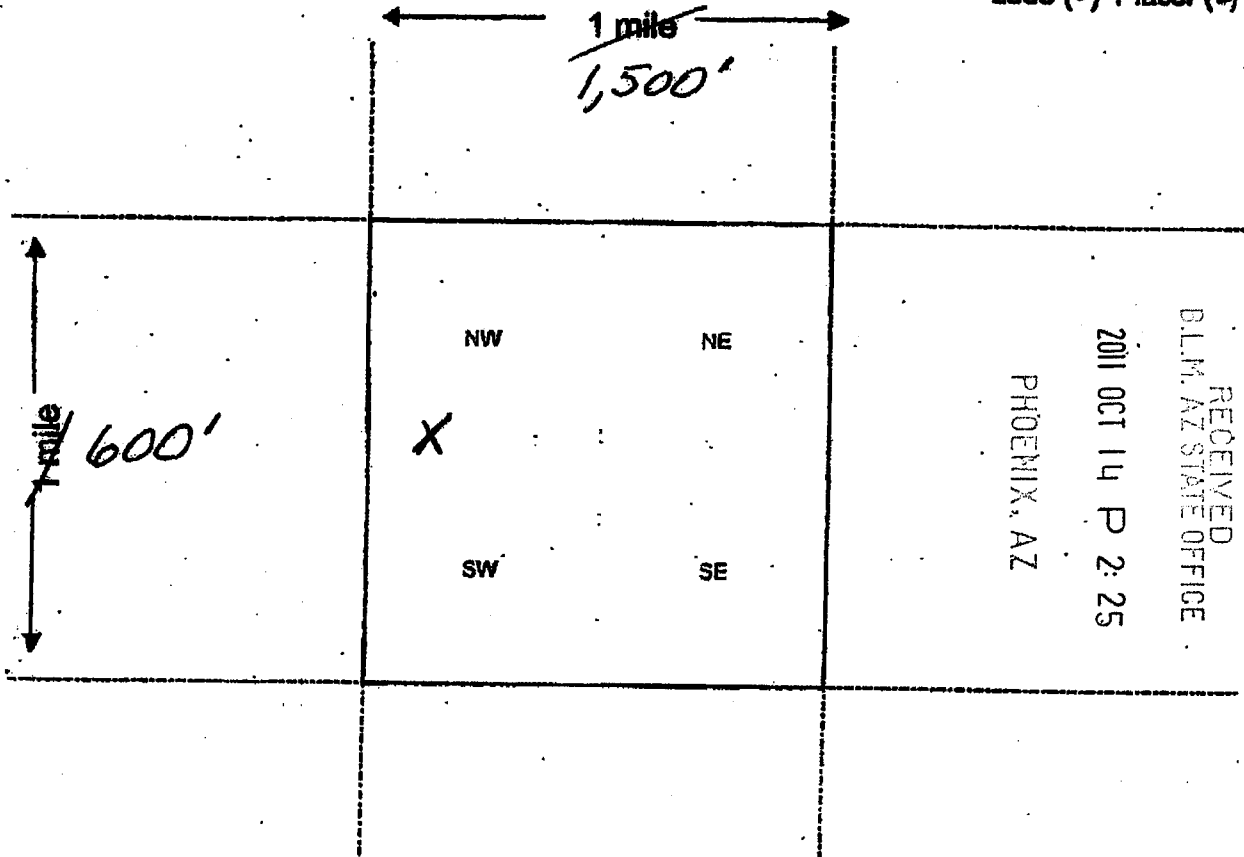

Scale: 1" = 2000 feet



1. The above map depicts the NATURES BEAUTY #1 mining claim, which is located in Section (s) 23, Township 12 N, Range 1 E, Gila and Salt River Base and Meridian, YAVAPAI County, Arizona.

2. The type of corner and location monuments used are as follows: STEEL STAKES

3. The bearings and distances in degrees and feet between claim corners are as depicted on the map.

X = 50' EAST & WEST OF END LINES & 300' FROM SIDE LINES.

Form MCF100a
Revised July 2005

This form is available from the Arizona Department of Mines & Mineral Resources and may be reproduced.

AMC411357

6024179556

LOCATION NOTICE FOR LODE MINING CLAIM 362643

NOTICE IS HEREBY GIVEN that the NATURE'S
BEAUTY LTD #2 lode mining claim has been located

by DUELL & Co., INC. whose current mailing
address is 249 N. BRAND BLVD. #499
GLENDALE, CA 91203

BLM
Date
Stamp
2011 OCT 14 P 2:22
PHOENIX, AZ
RECEIVED
MINE OFFICE

The general course of this claim is NATURE'S BEAUTY #2 and it is situated in YAVAPAI
County, Arizona. This claim is 1500 feet in length and 600 feet in width. This claim runs
from the location monument on which this location notice is posted approximately 1450 feet in a
WEST direction to the NORTH end line and 50 feet in a WEST direction to the
SE end line. This claim is marked by six monuments, one at each corner and one at the center of each
end line of the claim.

The location monument on which this notice is posted is situated within Section 23, Township 12 N
N, Range 1 E, Gila Salt River Base and Meridian, Arizona and this claim encompasses portions
of the following quarter section (s), section (s), Township (s) and Range (s)

SW, SE, 23, 12N, 1E
Gila Salt River Base and Meridian, Arizona.

The locality of this claim with reference to some natural object or permanent monument and additional information
(if any) concerning its locality are as follows: STEEL STAKE

DATED AND POSTED on the ground this 14 day of OCT, 2011.

LOCATOR (s) JAMES VARNER

Form MCF100
Revised July 2005

AMC411358

MINING CLAIM MAP

Lode () Placer (X)

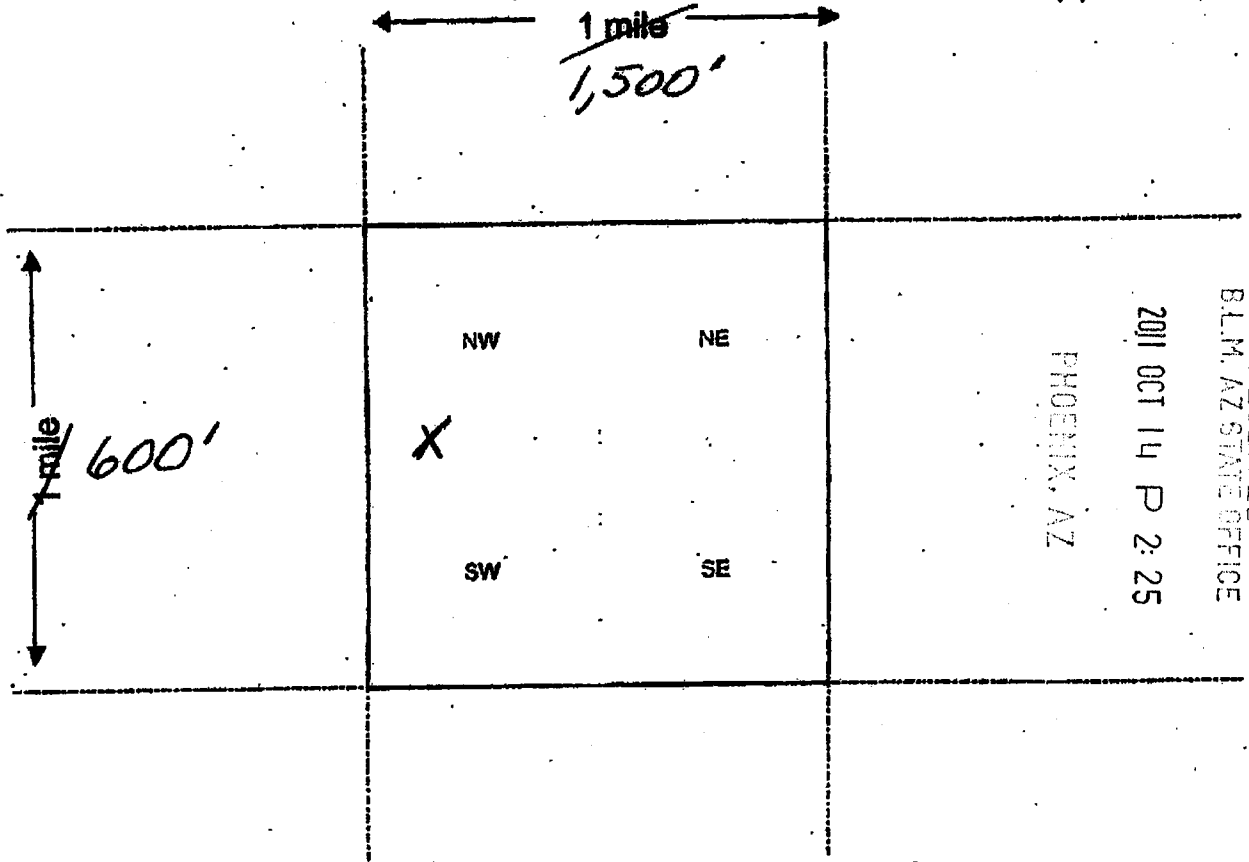

RECEIVED
BLM, AZ STATE OFFICE

2011 OCT 14 P 2:25

PHOENIX, AZ

AMC411358

Scale: 1" = 2000 feet



- The above map depicts the NATURES BEAUTY #2 mining claim, which is located in Section (s) 23, Township 12 N, Range 1 E, Gila and Salt River Base and Meridian, YAVAPAI County, Arizona.
- The type of corner and location monuments used are as follows: STEEL STAKES

3. The bearings and distances in degrees and feet between claim corners are as depicted on the map.

X = 50' EAST & WEST OF END LINES & 300' FROM SIDE LINES.

Form MCF100a
Revised July 2005

This form is available from the Arizona Department of Mines & Mineral Resources and may be reproduced.

LOCATION NOTICE FOR LOBE MINING CLAIM 362644

NOTICE IS HEREBY GIVEN that the NATURE'S
BEAUTY LTD # 3 lode mining claim has been located

by DUCELL & Co., INC. whose current mailing
address is 249 N. BRAND BLVD. #499
GLENDALE, CA 91203

RECEIVED
BLM AZ STATE OFFICE
2011 OCT 14 P 2:25
PHOENIX, AZ
BLM
Date
Stamp

The general course of this claim is NATURE'S BEAUTY # 3 and it is situated in YAVAPAI
County, Arizona. This claim is 1500 feet in length and 600 feet in width. This claim runs
from the location monument on which this location notice is posted approximately 1450 feet in a
EAST direction to the WEST end line and 50 feet in a NORTH direction to the
SOUTH end line. This claim is marked by six monuments, one at each corner and one at the center of each
end line of the claim.

The location monument on which this notice is posted is situated within Section 23, Township 12 N
N, Range 1 E, Gila Salt River Base and Meridian, Arizona and this claim encompasses portions
of the following quarter section (s), section (s), Township (s) and Range (s)

SE 23 12N 1E

Gila Salt River Base and Meridian, Arizona.

The locality of this claim with reference to some natural object or permanent monument and additional information
(if any) concerning its locality are as follows: STEEL STAKE

DATED AND POSTED on the ground this 14 day of OCT, 2011.

LOCATOR (s) JAMES VARNEY

Form MCF100
Revised July 2005

AMC411359

MINING CLAIM MAP

Lode () Placer (x)

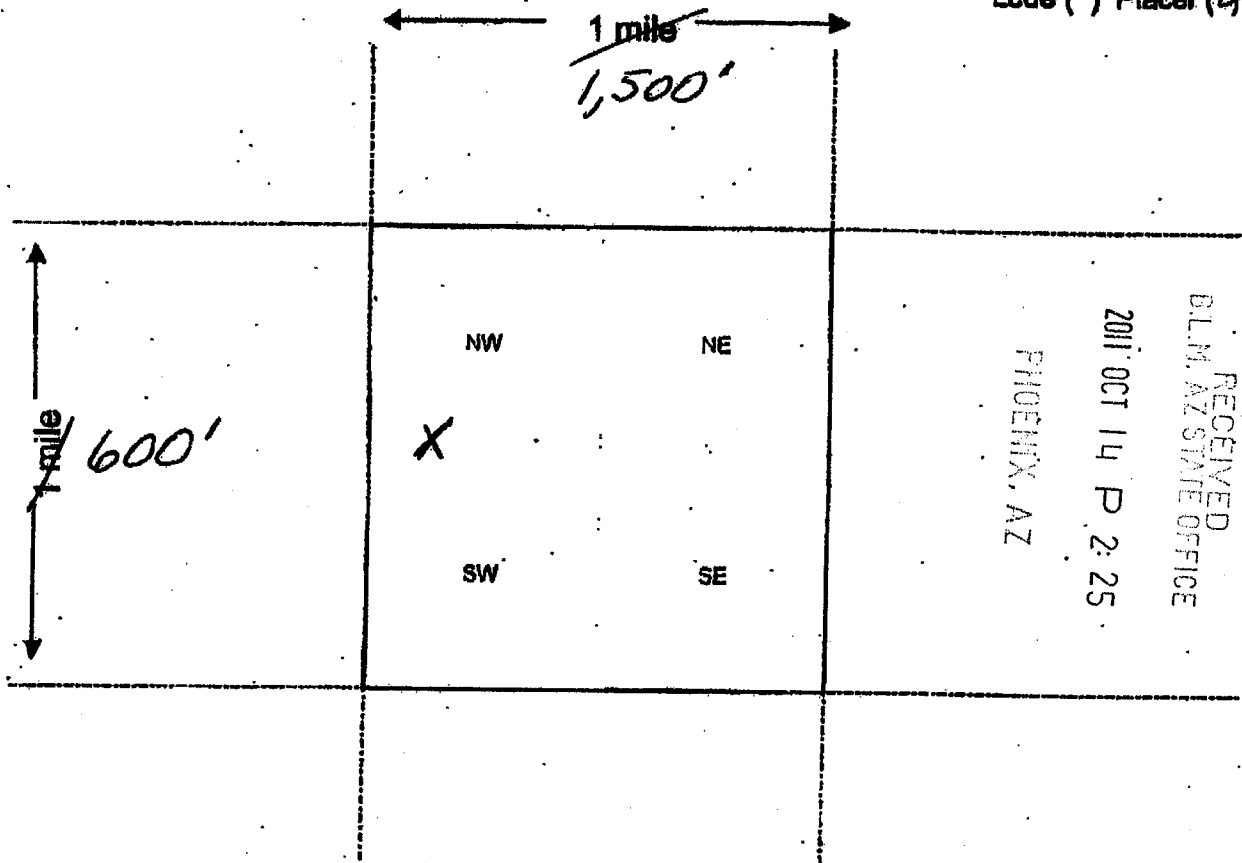

AMC411359

Scale: 1" = 2000 feet



1. The above map depicts the NATURES BEAUTY #3 mining claim, which is located in Section (s) 23, Township 12 N, Range 1 E, Gila and Salt River Base and Meridian, YAVAPAI County, Arizona.

2. The type of corner and location monuments used are as follows: STEEL STAKES

3. The bearings and distances in degrees and feet between claim corners are as depicted on the map.

X = 50' EAST & WEST OF END LINES & 300' FROM SIDE LINES.

Form MCF100a
Revised July 2003

LOCATION NOTICE FOR LODE MINING CLAIM 362645

NOTICE IS HEREBY GIVEN that the NATURE'S
BEAUTY LTD # 4 lode mining claim has been located
by DUELL & Co., INC. whose current mailing
address is 249 N. BRAND BLVD. #499
GLENDALE, CA 91203

RECEIVED
BLM AZ STATE OFFICE
2011 OCT 14 P 2:25
PHOENIX, AZ
BLM
Date
Stamp

The general course of this claim is NATURE'S BEAUTY # 4 and it is situated in YAVAPAI
County, Arizona. This claim is 1500 feet in length and 600 feet in width. This claim runs
from the location monument on which this location notice is posted approximately 1450 feet in a
WEST direction to the EAST end line and 50 feet in a NORTH direction to the
SOUTH end line. This claim is marked by six monuments, one at each corner and one at the center of each
end line of the claim.

The location monument on which this notice is posted is situated within Section 23, Township 12
N, Range 1 E, Gila Salt River Base and Meridian, Arizona and this claim encompasses portions
of the following quarter section (s), section (s), Township (s) and Range (s)

SW SE 23 12 N 1 E

Gila Salt River Base and Meridian, Arizona.

The locality of this claim with reference to some natural object or permanent monument and additional information
(if any) concerning its locality are as follows: STEEL STAKE

DATED AND POSTED on the ground this 14 day of OCT, 2011.

LOCATOR (s) JAMES VARNEY

Form MCF100
Revised July 2005

AMC411360

MINING CLAIM MAP

Lode () Placer (✓)

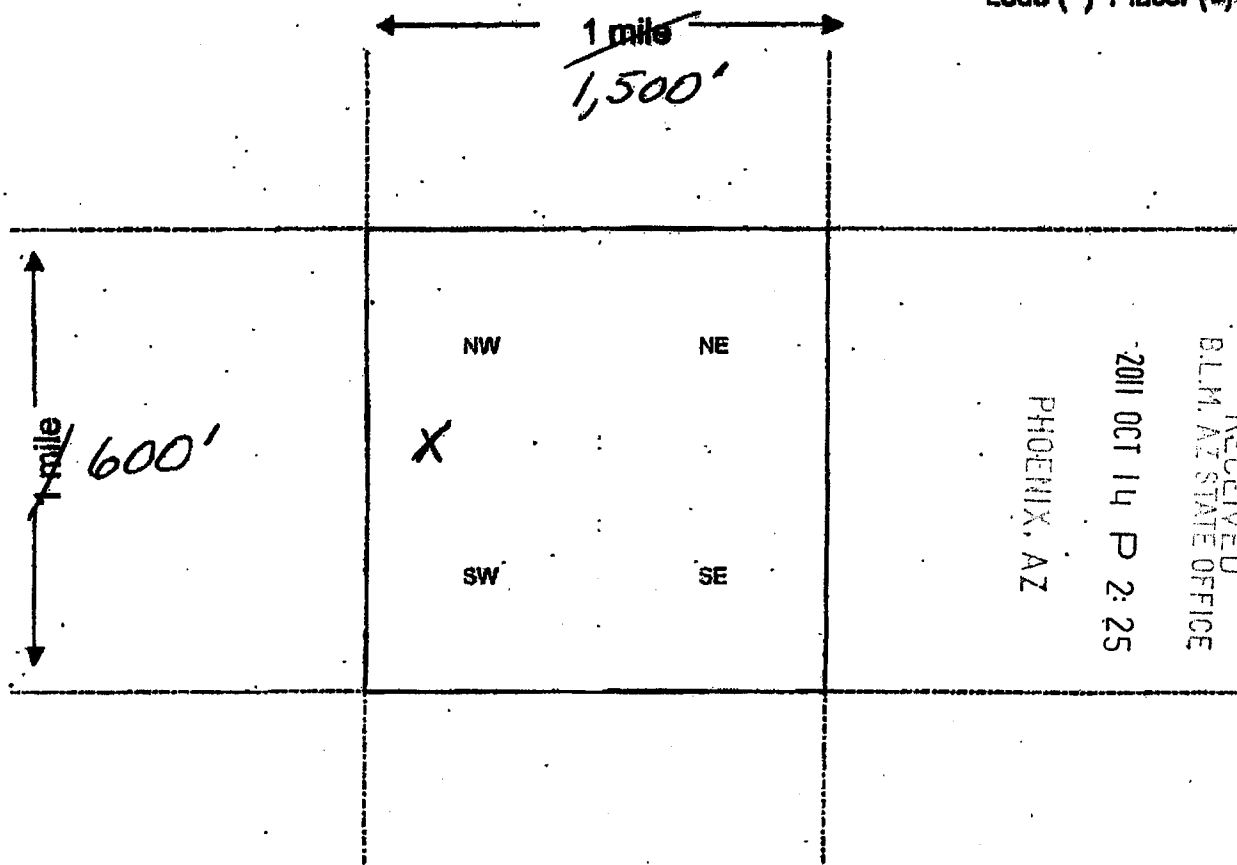

ANCH 11360

Scale : 1" = 2000 feet

1. The above map depicts the NATURES BEAUTY #4 mining claim, which is located in Section (s) 23, Township 12 N, Range 1 E, Gila and Salt River Base and Meridian, YAVAPAI County, Arizona.

2. The type of corner and location monuments used are as follows: STEEL STAKES

3. The bearings and distances in degrees and feet between claim corners are as depicted on the map.

X = 50' EAST & WEST OF END LINES & 300' FROM SIDE LINES.

Form MCF108a
Revised July 2005

6024179556

LOCATION NOTICE FOR LOBE MINING CLAIM 362646

NOTICE IS HEREBY GIVEN that the NATURE'S
BEAUTY LTD # 5 lode mining claim has been located
by DUELL & CO., INC. whose current mailing
address is 249 N. BRAND BLVD. #499
GLENDALE, CA 91203

RECEIVED
BLM, AZ STATE OFFICE
2011 OCT 14 P 2:25
PHOENIX, AZ
BLM
Date
Stamp

The general course of this claim is NATURE'S BEAUTY # 5 and it is situated in YAVAPAI
County, Arizona. This claim is 1500 feet in length and 600 feet in width. This claim runs
from the location monument on which this location notice is posted approximately 1450 feet in a
EAST direction to the WEST end line and 50 feet in a NORTH direction to the
SOUTH end line. This claim is marked by six monuments, one at each corner and one at the center of each
end line of the claim.

The location monument on which this notice is posted is situated within Section 23, Township 12
N, Range 1 E, Gila Salt River Base and Meridian, Arizona and this claim encompasses portions
of the following quarter section (s), section (s), Township (s) and Range (s)

SE 23 12 N 1 E

Gila Salt River Base and Meridian, Arizona.

The locality of this claim with reference to some natural object or permanent monument and additional information
(if any) concerning its locality are as follows: STEEL STAKE

DATED AND POSTED on the ground this 14 day of OCT, 2011.

LOCATOR (s) JAMES VARNEY

Form MCF100
Revised July 2005

AMC411361

MINING CLAIM MAP

Lode () Placer (X)

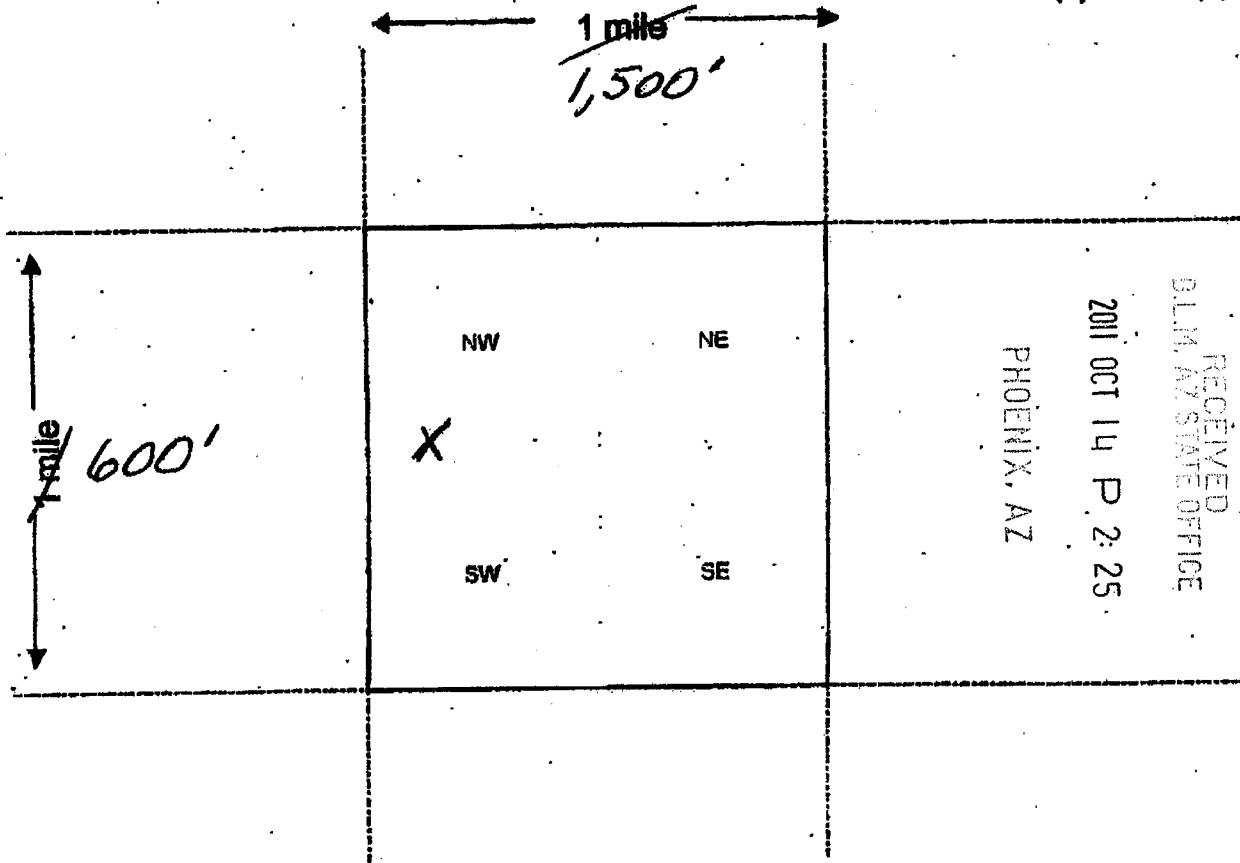

Scale : 1" = 2000 feet



1. The above map depicts the NATURES BEAUTY #5 mining claim, which is located in Section (s) 23, Township 12 N, Range 1 E, Gila and Salt River Base and Meridian, YAVAPAI County, Arizona.

2. The type of corner and location monuments used are as follows: STEEL STAKES

3. The bearings and distances in degrees and feet between claim corners are as depicted on the map.

X = 50' EAST & WEST OF END LINES & 300' FROM SIDE LINES.

Form MCF100a
Revised July 2005

This form is available from the Arizona Department of Mines & Mineral Resources and may be reproduced.

AMC411361

6024179556

LOCATION NOTICE FOR LOBE MINING CLAIM 362647

NOTICE IS HEREBY GIVEN that the NATURE'S

BEAUTY LTD # 6 lode mining claim has been located

by DUELL & CO., INC. whose current mailing

address is 249 N. BRAND BLVD. #499

GLENDALE, CA 91203

RECEIVED
BLM AZ STATE OFFICE
OCT 14 P 2:25
PHOENIX, AZ
BLM
Date
Stamp

The general course of this claim is NATURE'S BEAUTY #6 and it is situated in YAVAPAI

County, Arizona. This claim is 1500 feet in length and 600 feet in width. This claim runs

from the location monument on which this location notice is posted approximately 1450 feet in a

WEST direction to the EAST end line and 50 feet in a NORTH direction to the

SOUTH end line. This claim is marked by six monuments, one at each corner and one at the center of each end line of the claim.

The location monument on which this notice is posted is situated within Section 23, Township 12

N, Range 1 E, Gila Salt River Base and Meridian, Arizona and this claim encompasses portions

of the following quarter section (s), section (s), Township (s) and Range (s)

SW SE 23 12 N 1 E

Gila Salt River Base and Meridian, Arizona.

The locality of this claim with reference to some natural object or permanent monument and additional information

(if any) concerning its locality are as follows: STEEL STAKE

DATED AND POSTED on the ground this 14 day of OCT, 2011.

LOCATOR (s) JAMES VARNEY

Form MCF100
Revised July 2005

AMC411362

MINING CLAIM MAP

Lode () Placer (✓)

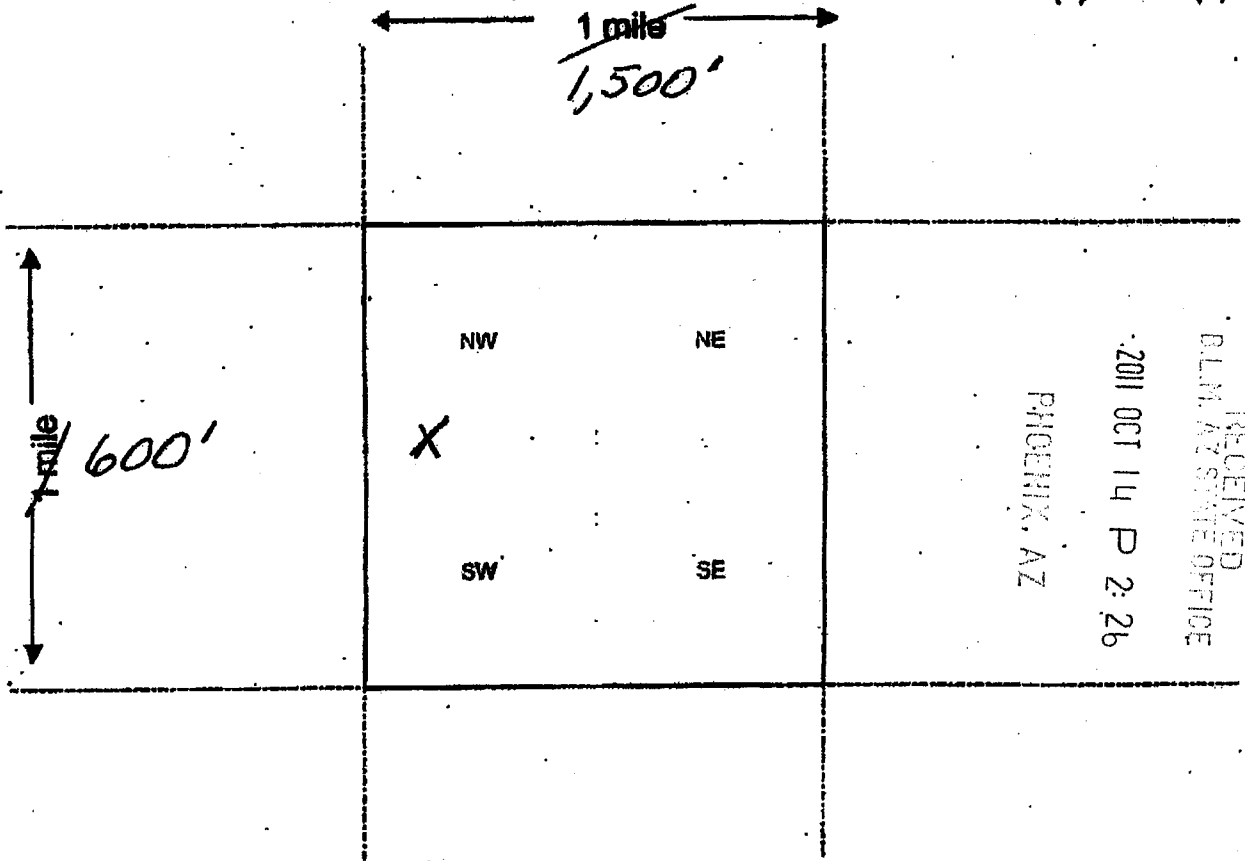

Scale: 1" = 2000 feet



1. The above map depicts the NATURES BEAUTY #6 mining claim, which is located in Section (s) 23, Township 12 N, Range 1 E, Gila and Salt River Base and Meridian, YAVAPAI County, Arizona.

2. The type of corner and location monuments used are as follows: STEEL STAKES

3. The bearings and distances in degrees and feet between claim corners are as depicted on the map.

X = 50' EAST & WEST OF END LINES & 300' FROM SIDE LINES.

Form MCF100a
Revised July 2005

6024179556

LOCATION NOTICE FOR LOBE MINING CLAIM 362648

NOTICE IS HEREBY GIVEN that the NATURE'S
BEAUTY LTD # 7 lode mining claim has been located
by DUELL & Co., INC. whose current mailing
address is 249 N. BRAND BLVD. #499
GLENDALE, CA 91203

BLM
Date
Stamp
2011 OCT 14 P 2:26
PHOENIX, AZ
BLM AZ STATE OFFICE

The general course of this claim is NATURE'S BEAUTY #7 and it is situated in YAVAPAI
County, Arizona. This claim is 1500 feet in length and 600 feet in width. This claim runs
from the location monument on which this location notice is posted approximately 1450 feet in a
EAST direction to the WEST end line and 50 feet in a NORTH direction to the
SOUTH end line. This claim is marked by six monuments, one at each corner and one at the center of each
end line of the claim.

The location monument on which this notice is posted is situated within Section 23, Township 12
N, Range 1 E, Gila Salt River Base and Meridian, Arizona and this claim encompasses portions
of the following quarter section (s), section (s), Township (s) and Range (s)

NE SE 23 12N 1E

Gila Salt River Base and Meridian, Arizona.

The locality of this claim with reference to some natural object or permanent monument and additional information
(if any) concerning its locality are as follows: STEEL STAKE

DATED AND POSTED on the ground this 14 day of OCT, 2011.

LOCATOR (s) JAMES VARNEY

Form MCF100
Revised July 2005

AMC 411363

MINING CLAIM MAP

Lode () Placer (x)

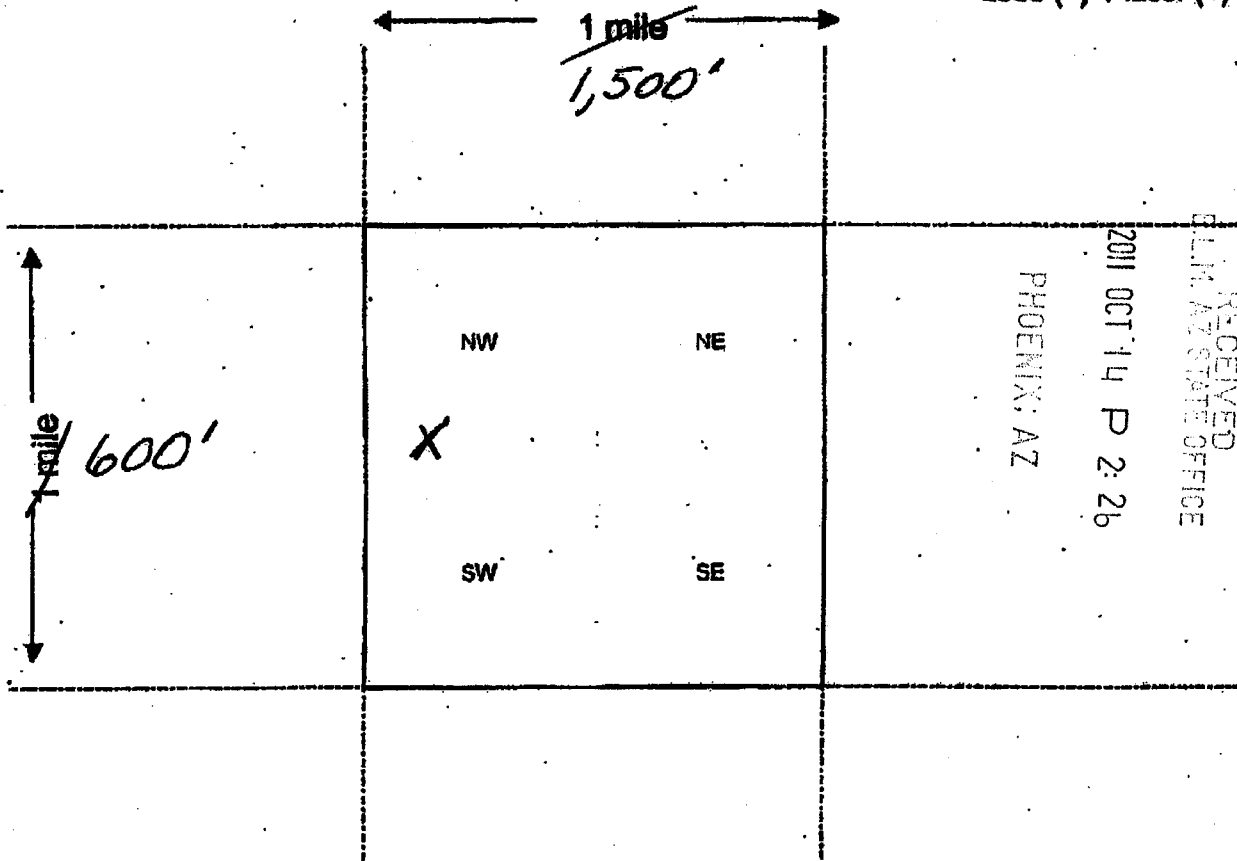

AN0411363

Scale : 1" = 2000 feet



1. The above map depicts the NATURES BEAUTY #7 mining claim, which is located in Section (s) 23, Township 12 N, Range 1 E, Gila and Salt River Base and Meridian, YAVAPAI County, Arizona.

2. The type of corner and location monuments used are as follows: STEEL STAKES

3. The bearings and distances in degrees and feet between claim corners are as depicted on the map.

X = 50' EAST & WEST OF END LINES & 300' FROM SIDE LINES.

Form MCF100a
Revised July 2005

6024179556

LOCATION NOTICE FOR LODE MINING CLAIM 362649

NOTICE IS HEREBY GIVEN that the NATURE'S
BEAUTY UTD # 8 lode mining claim has been located
by DUELL & Co., INC. whose current mailing
address is 249 N. BRAND BLVD. #499
GLENDALE, CA 91203

RECEIVED
BLM, AZ STATE OFFICE
2011 OCT 14 P 2:26
PHOENIX, AZ
BLM
Date
Stamp

The general course of this claim is NATURE'S BEAUTY # 8 and it is situated in YAVAPAI
County, Arizona. This claim is 1500 feet in length and 600 feet in width. This claim runs
from the location monument on which this location notice is posted approximately 1450 feet in a
EAST direction to the WEST end line and 50 feet in a NORTH direction to the
SOUTH end line. This claim is marked by six monuments, one at each corner and one at the center of each
end line of the claim.

The location monument on which this notice is posted is situated within Section 23, Township 12 N,
Range 1 E, Gila Salt River Base and Meridian, Arizona and this claim encompasses portions
of the following quarter section (s), section (s), Township (s) and Range (s) SW SE 23 12 N 1 E (CENTER OF SEC 23)

Gila Salt River Base and Meridian, Arizona.

The locality of this claim with reference to some natural object or permanent monument and additional information
(if any) concerning its locality are as follows: STEEL STAKE

DATED AND POSTED on the ground this 14 day of OCT, 2011.
LOCATOR (s) JAMES VARNEY

Form MCF100
Revised July 2005

AMC411364

MINING CLAIM MAP

Lode () Placer (X)

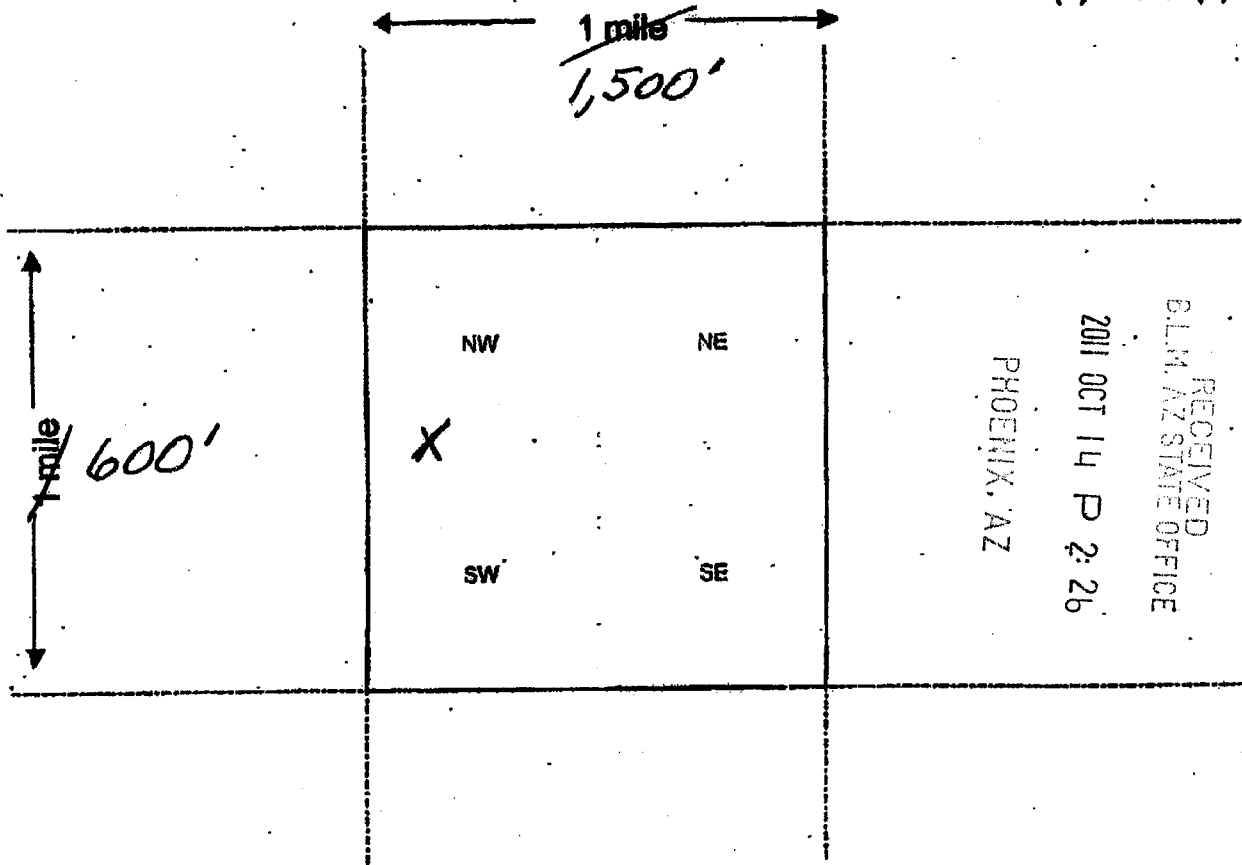

AMC411364

Scale : 1" = 2000 feet



- The above map depicts the NATURES BEAUTY #8 mining claim, which is located in Section (s) 23, Township 12 N, Range 1 E, Gila and Salt River Base and Meridian, YAVAPAI County, Arizona.
- The type of corner and location monuments used are as follows: STEEL STAKES

3. The bearings and distances in degrees and feet between claim corners are as depicted on the map.

X = 50' EAST & WEST OF END LINES & 300' FROM SIDE LINES.

Form MCF100a
Revised July 2005

This form is available from the Arizona Department of Mines & Mineral Resources and may be reproduced.

6024179556

LOCATION NOTICE FOR LOBE MINING CLAIM 362651

NOTICE IS HEREBY GIVEN that the NATURE'S
BEAUTY UTD # 10 lode mining claim has been located
by DUELL & Co., INC. whose current mailing
address is 249 N. BRAND BLVD. #499
GLENDALE, CA 91203

BLM
Date
Stamp

PHOENIX, AZ

2011 OCT 14 P 2:26

RECEIVED

The general course of this claim is NATURE'S BEAUTY #10 and it is situated in YAVAPAI
County, Arizona. This claim is 1500 feet in length and 600 feet in width. This claim runs
from the location monument on which this location notice is posted approximately 1450 feet in a
WEST direction to the EAST end line and 50 feet in a NORTH direction to the
SOUTH end line. This claim is marked by six monuments, one at each corner and one at the center of each
end line of the claim.

The location monument on which this notice is posted is situated within Section 23, Township 12
N, Range 1 E, Gila Salt River Base and Meridian, Arizona and this claim encompasses portions
of the following quarter section (s), section (s), Township (s) and Range (s)

NW WE 23 12N 1E

Gila Salt River Base and Meridian, Arizona.

The locality of this claim with reference to some natural object or permanent monument and additional information
(if any) concerning its locality are as follows: STEEL STAKE

DATED AND POSTED on the ground this 14 day of OCT, 2011.

LOCATOR (s) JAMES VARNEY

Form MCF100
Revised July 2005

AMC411365

MINING CLAIM MAP

Lode () Placer (X)

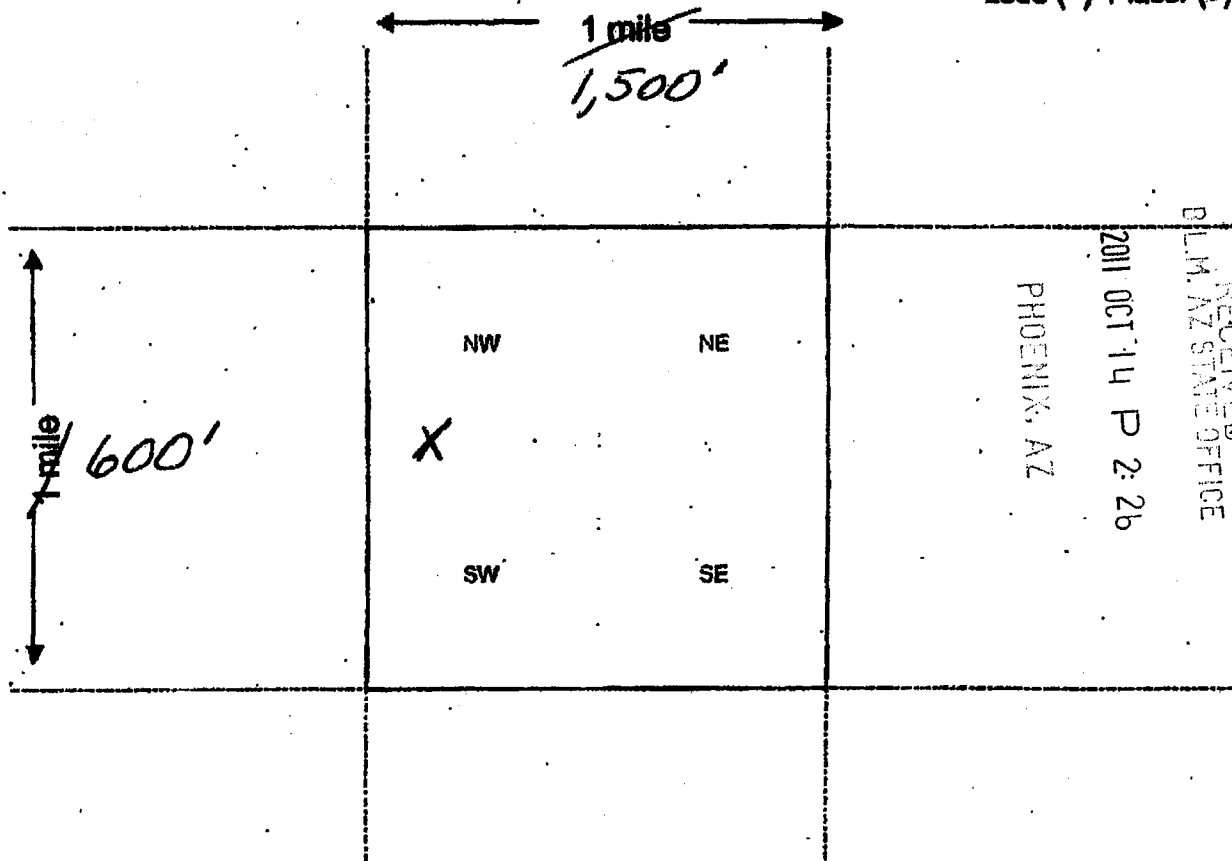

AMC411365

Scale: 1" = 2000 feet



1. The above map depicts the NATURES BEAUTY #10 mining claim, which is located in Section (s)

23 Township 12 N, Range 1 E, Gila and Salt River Base and Meridian,

YAVAPAI County, Arizona.

2. The type of corner and location monuments used are as follows: STEEL STAKES

3. The bearings and distances in degrees and feet between claim corners are as depicted on the map.

X = 50' EAST & WEST OF END LINES & 300' FROM SIDE LINES.

Form MCF100a
Revised July 2005

6024179556

LOCATION NOTICE FOR LOPE MINING CLAIM 3626 52

NOTICE IS HEREBY GIVEN that the NATURE'S
BEAUTY LTD # 11 lode mining claim has been located
 by DUELL & Co., INC. whose current mailing
 address is 249 N. BRAND BLVD. #499
GLENDALE, CA 91203

The general course of this claim is NATURE'S BEAUTY #11 and it is situated in YAVAPAI
 County, Arizona. This claim is 1500 feet in length and 600 feet in width. This claim runs
 from the location monument on which this location notice is posted approximately 1450 feet in a
PAST direction to the WEST end line and 50 feet in a NORTH direction to the
SOUTH end line. This claim is marked by six monuments, one at each corner and one at the center of each
 end line of the claim.

The location monument on which this notice is posted is situated within Section 23, Township 12
N, Range 1 E, Gila Salt River Base and Meridian, Arizona and this claim encompasses portions
 of the following quarter section (s), section (s), Township (s) and Range (s) _____
NE 23 12 N 1 E

Gila Salt River Base and Meridian, Arizona.

The locality of this claim with reference to some natural object or permanent monument and additional information
 (if any) concerning its locality are as follows: STEEL STAKE

DATED AND POSTED on the ground this 14 day of OCT, 2011.

LOCATOR (s) JAMES VARNEY

RECEIVED
 BLM, AZ STATE OFFICE
 2011 OCT 14 P 2:26
 PHOENIX, AZ
 BLM
 Date
 Stamp

AMC 411366

Form MCP100
Revised July 2005

MINING CLAIM MAP

Lode () Placer (✓)

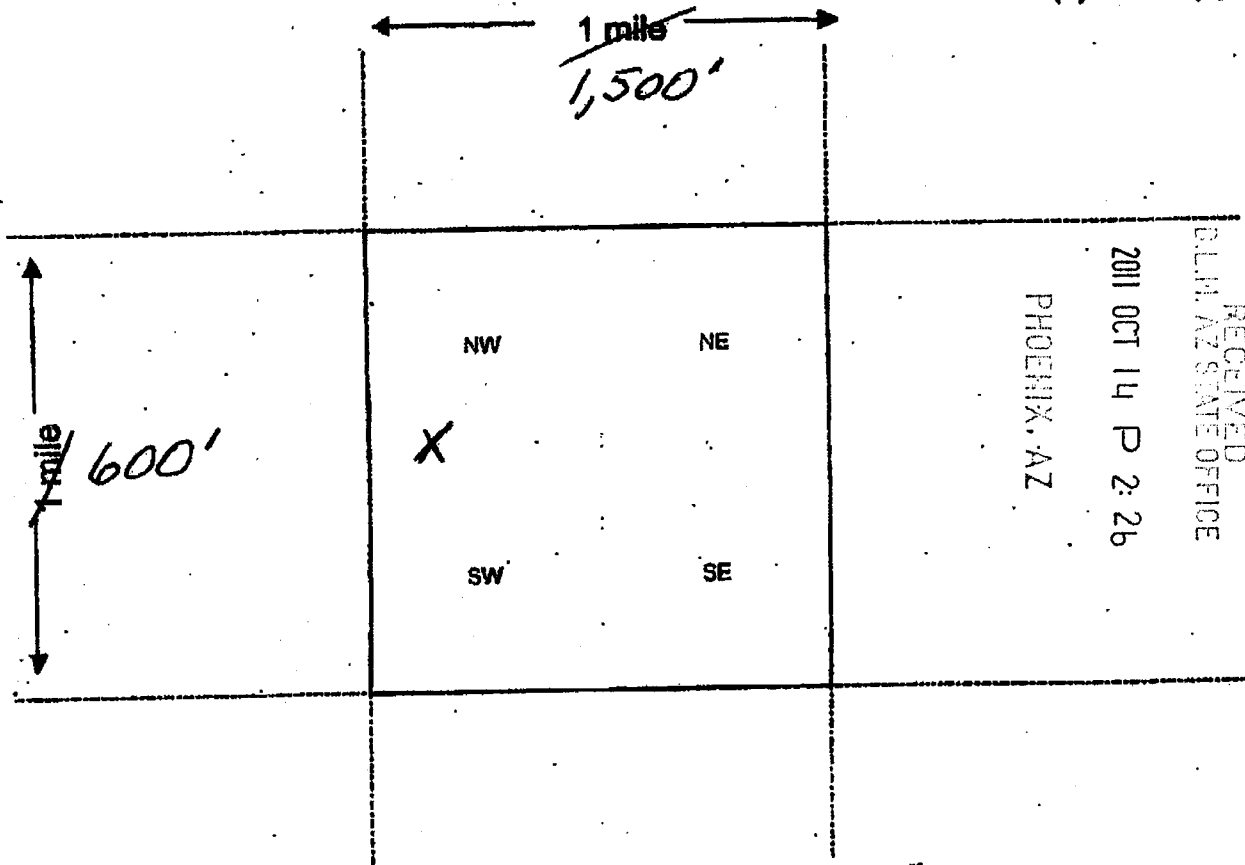

AMC411366

Scale: 1" = 2000 feet



- The above map depicts the NATURES BEAUTY #11 mining claim, which is located in Section (s) 23, Township 12 N, Range 1 E, Gila and Salt River Base and Meridian, YAVAPAI County, Arizona.
- The type of corner and location monuments used are as follows: STEEL STAKES

3. The bearings and distances in degrees and feet between claim corners are as depicted on the map.

X = 50' EAST & WEST OF END LINES & 300' FROM SIDE LINES.

Form MCF100a
Revised July 2005

This form is available from the Arizona Department of Mines & Mineral Resources and may be reproduced.

6024179556

LOCATION NOTICE FOR LOBE MINING CLAIM 362653

NOTICE IS HEREBY GIVEN that the NATURE'S
BEAUTY LTD # 12 lode mining claim has been located
by DUELL & Co., INC. whose current mailing
address is 249 N. BRAND BLVD. #499
GLENDALE, CA 91203

RECEIVED
BLM AZ STATE OFFICE
2011 OCT 14 P 2:26
PHOENIX, AZ
BLM
Date
Stamp

The general course of this claim is NATURE'S BEAUTY #12 and it is situated in YAVAPAI
County, Arizona. This claim is 1500 feet in length and 600 feet in width. This claim runs
from the location monument on which this location notice is posted approximately 1450 feet in a
WEST direction to the EAST end line and 50 feet in a NORTH direction to the
SOUTH end line. This claim is marked by six monuments, one at each corner and one at the center of each
end line of the claim.

The location monument on which this notice is posted is situated within Section 23, Township 12 N
N, Range 1 E, Gila Salt River Base and Meridian, Arizona and this claim encompasses portions
of the following quarter section (s), section (s), Township (s) and Range (s)

NW NE 23 12N 1E

Gila Salt River Base and Meridian, Arizona.

The locality of this claim with reference to some natural object or permanent monument and additional information
(if any) concerning its locality are as follows: STEEL STAKE

DATED AND POSTED on the ground this 14 day of OCT, 2011.

LOCATOR (s) JAMES VARNEY

Form MCF100
Revised July 2005

AMC411367

MINING CLAIM MAP

Lode () Placer (X)

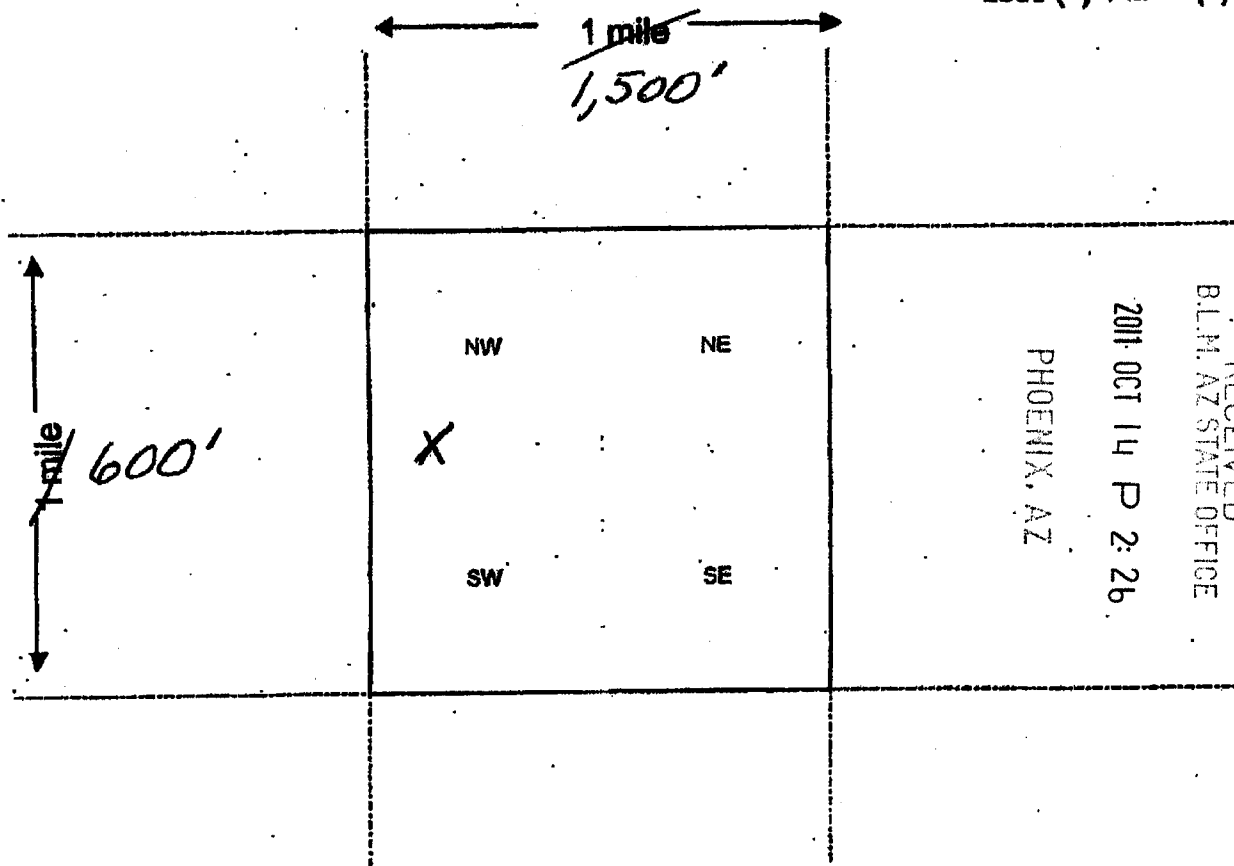

AMC411367

Scale: 1" = 2000 feet



- The above map depicts the NATURES BEAUTY #12 mining claim, which is located in Section (s) 23, Township 12 N, Range 1 E, Gila and Salt River Base and Meridian, YAVAPAI County, Arizona.
- The type of corner and location monuments used are as follows: STEEL STAKES
- The bearings and distances in degrees and feet between claim corners are as depicted on the map.

X = 50' EAST & WEST OF END LINES & 300' FROM SIDE LINES.

Form MCF100a Revised July 2005

This form is available from the Arizona Department of Mines & Mineral Resources and may be reproduced.

6024179556

LOCATION NOTICE FOR LODE MINING CLAIM 362654

NOTICE IS HEREBY GIVEN that the NATURE'S

BEAUTY LTD # 13 lode mining claim has been located

by DUELL & Co., INC. whose current mailing

address is 249 N. BRAND BLVD. #499

GLENDALE, CA 91203

RECEIVED
BLM ARIZONA STATE OFFICE
2011 OCT 14 P 2:26
PHOENIX, AZ
BLM
Date
Stamp

The general course of this claim is NATURE'S BEAUTY #13 and it is situated in YAVAPAI

County, Arizona. This claim is 1500 feet in length and 600 feet in width. This claim runs

from the location monument on which this location notice is posted approximately 1450 feet in a

EAST direction to the WEST end line and 50 feet in a NORTH direction to the

SOUTH end line. This claim is marked by six monuments, one at each corner and one at the center of each end line of the claim.

The location monument on which this notice is posted is situated within Section 23, Township 12

N, Range 1 E, Gila Salt River Base and Meridian, Arizona and this claim encompasses portions

of the following quarter section (s), section (s), Township (s) and Range (s)

NE 23 12 N 1E

Gila Salt River Base and Meridian, Arizona.

The locality of this claim with reference to some natural object or permanent monument and additional information

(if any) concerning its locality are as follows: STEEL STAKE

DATED AND POSTED on the ground this 14 day of OCT, 2011.

LOCATOR (s) JAMES VARNEY

Form MCF100
Revised July 2005

AMC411368

MINING CLAIM MAP

Lode () Placer (x)

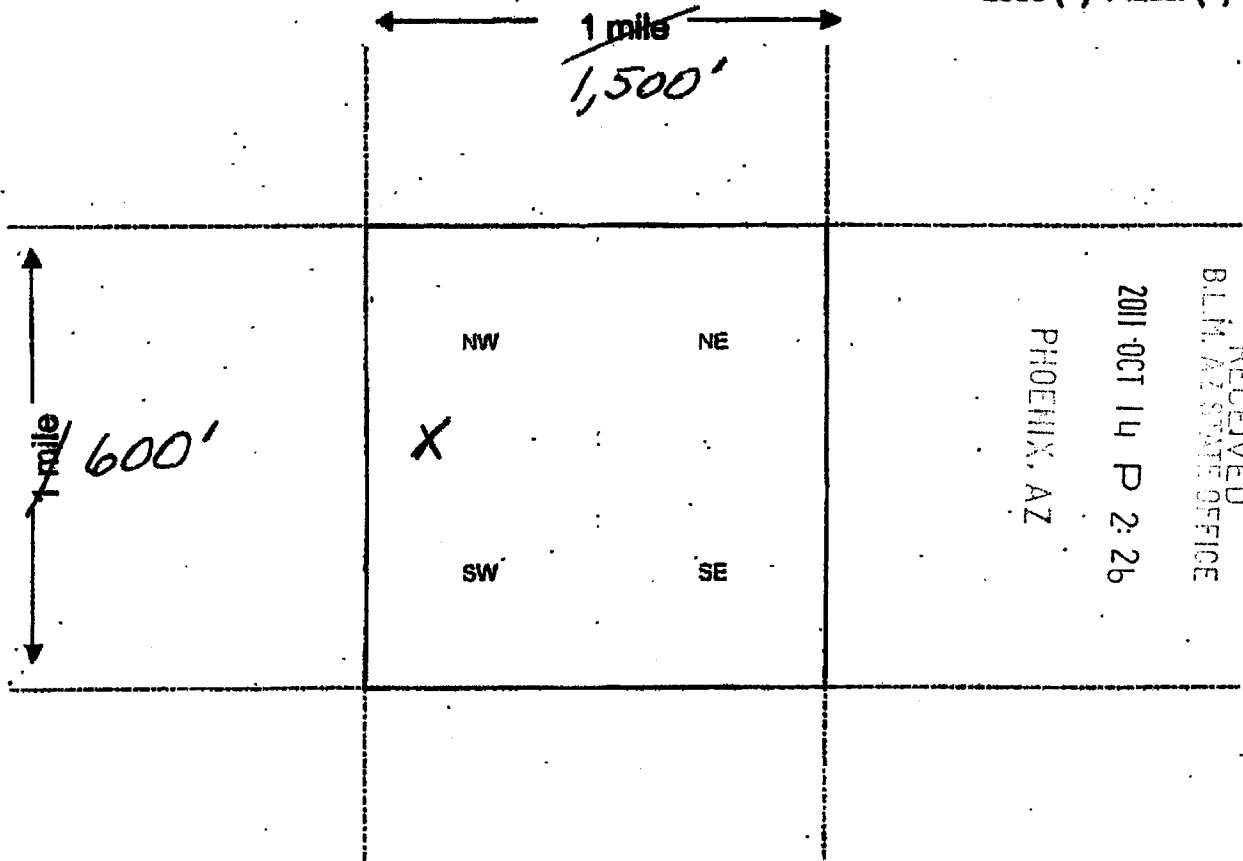

Scale: 1" = 2000 feet



1. The above map depicts the NATURES BEAUTY #13 mining claim, which is located in Section (s)

23, Township 12 N, Range 1 E, Gila and Salt River Base and Meridian,

YAVAPAI County, Arizona.

2. The type of corner and location monuments used are as follows: STEEL STAKES

3. The bearings and distances in degrees and feet between claim corners are as depicted on the map.

X = 50' EAST & WEST OF END LINES & 300' FROM SIDE LINES.

Form MCF100a
Revised July 2005

This form is available from the Arizona Department of Mines & Mineral Resources and may be reproduced.

AMC411368

6024179556

LOCATION NOTICE FOR LODE MINING CLAIM 362655

NOTICE IS HEREBY GIVEN that the NATURE'S
BEAUTY LTD #14 lode mining claim has been located
by DUELL & CO., INC. whose current mailing
address is 249 N. BRAND BLVD. #499
GLENDALE, CA 91203

BLM
Date
Stamp

PHOENIX, AZ

2011 OCT 14 P. 2: 26

RECEIVED
BLM
AZ STATE OFFICE

The general course of this claim is NATURE'S BEAUTY #14 and it is situated in YAVAPAI
County, Arizona. This claim is 1500 feet in length and 600 feet in width. This claim runs
from the location monument on which this location notice is posted approximately 1450 feet in a
WEST direction to the EAST end line and 50 feet in a NORTH direction to the
SOUTH end line. This claim is marked by six monuments, one at each corner and one at the center of each
end line of the claim.

The location monument on which this notice is posted is situated within Section 23, Township 12
N, Range 1 E, Gila Salt River Base and Meridian, Arizona and this claim encompasses portions
of the following quarter section (s), section (s), Township (s) and Range (s)

NW NE 23 12N 1E

Gila Salt River Base and Meridian, Arizona.

The locality of this claim with reference to some natural object or permanent monument and additional information
(if any) concerning its locality are as follows: STEEL STAKE

DATED AND POSTED on the ground this 14 day of OCT, 2011.

LOCATOR (s) JAMES VARNEY

Form MCF100
Revised July 2005

AMC411369

MINING CLAIM MAP

Lode () Placer (x)

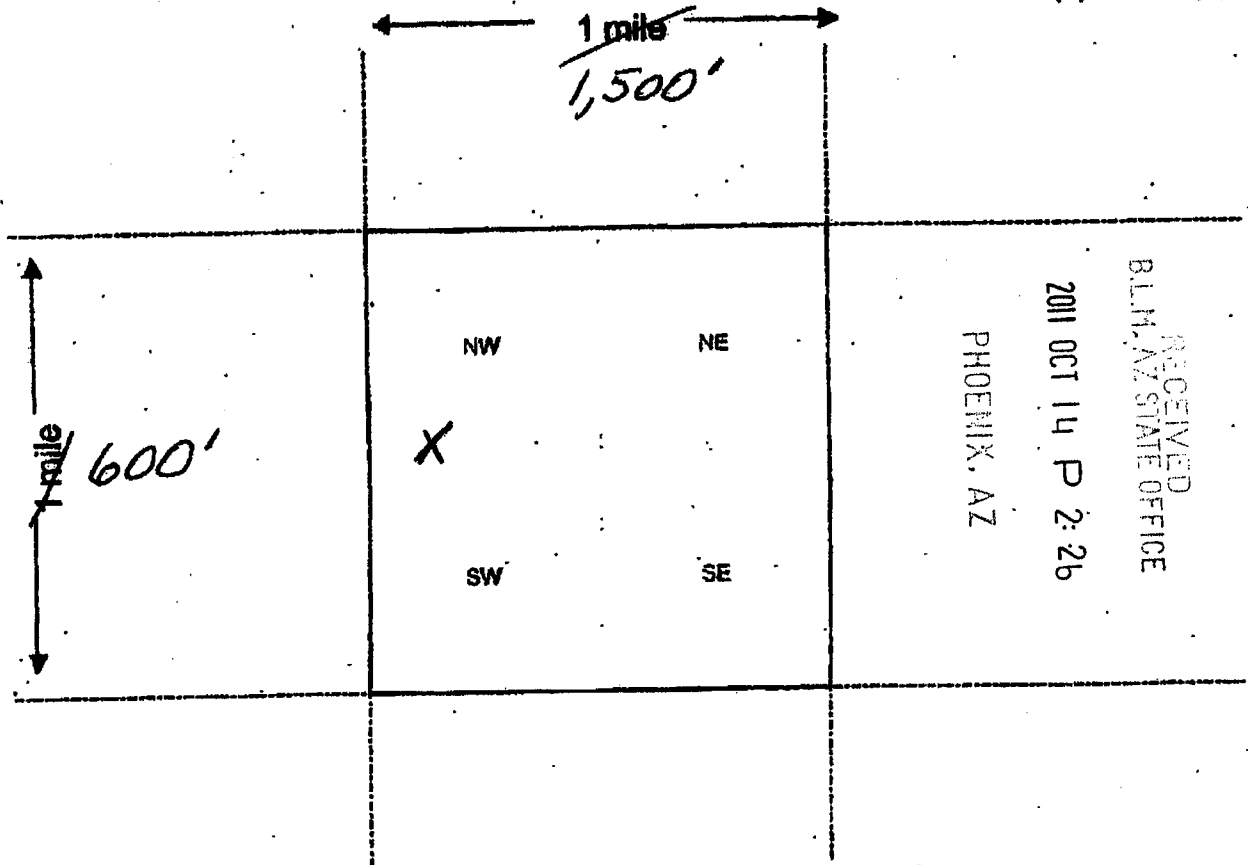

Scale : 1" = 2000 feet



1. The above map depicts the NATURES BEAUTY #14 mining claim, which is located in Section (s) 23, Township 12 N, Range 1 E, Gila and Salt River Base and Meridian, YAVAPAI County, Arizona.

2. The type of corner and location monuments used are as follows: STEEL STAKES

3. The bearings and distances in degrees and feet between claim corners are as depicted on the map.

X = 50' EAST & WEST OF END LINES & 300' FROM SIDE LINES.

Form MCF100a
Revised July 2005

This form is available from the Arizona Department of Mines & Mineral Resources and may be reproduced.

AMC411369

- 10-14-11

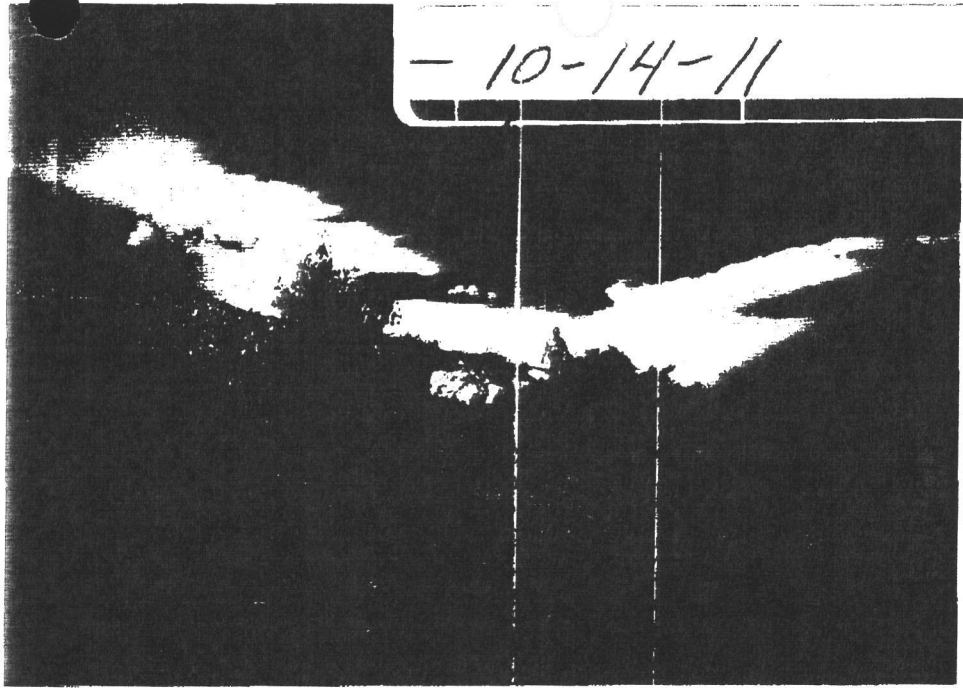

PHOTO

2011 OCT 14 P 2:26

RECEIVED
BLM AZ STATE OFFICE

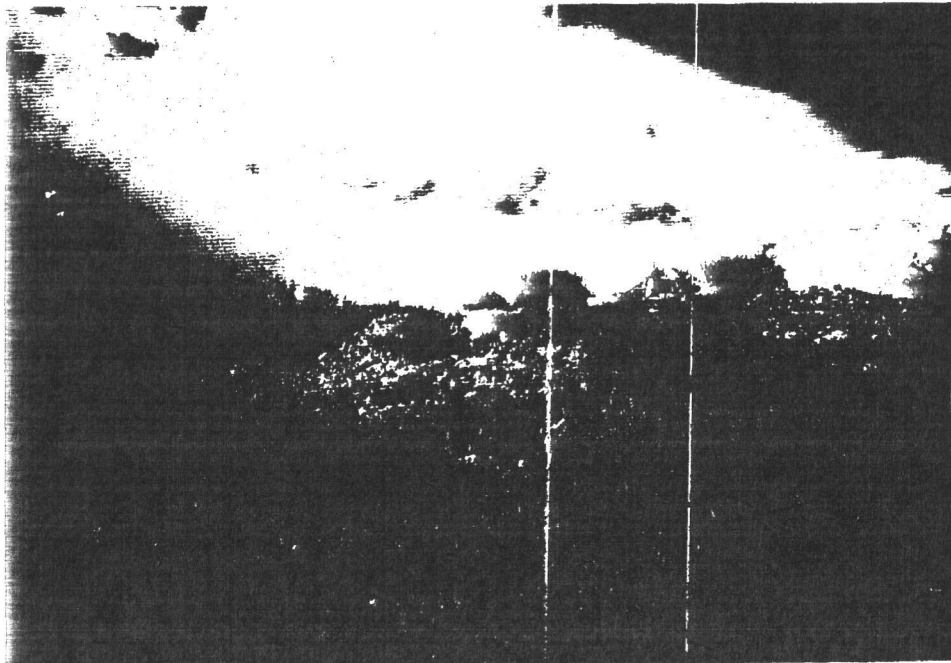

AMC411369

DEPARTMENT OF INTERIOR
BUREAU OF LAND MANAGEMENT

Input Parameters for Geographic Report with Land

System Id = CR

Admin State = AZ

Geo State = AZ

Casetype Begins With

Case Disp Txt = AUTHORIZED, CANCELLED, EXPIRED, PENDING, REJECTED, RELINQUISHED, WITHDRAWN

Mer Twp Rng =

Section =

Mtrs = 14 0120N 0010E 023, 14 0120N 0010E 999

Commodity =

Commodity Txt =

Pending Org =

Pend Org Decode =

Total Rows Returned: 39

UNITED STATES DEPARTMENT OF INTERIOR
 BUREAU OF LAND MANAGEMENT
 GEOGRAPHIC REPORT WITH LAND
 Sorted by Meridian Township Range

Serial Number: AZA 019328

Total Case Acres: 12.000

<u>Casetype</u>	<u>Case Disp</u>	14	0120N	0010E	<u>Sect</u>	<u>Sur Typ</u>	<u>Sur Num</u>	<u>Suff</u>	<u>Subdivision</u>	<u>Act Pend</u>
282201	AUTHORIZED				023	ALIQ LOTS			E2; 3;	

Serial Number: AZA 022408

Total Case Acres: 0.205

<u>Casetype</u>	<u>Case Disp</u>	14	0120N	0010E	<u>Sect</u>	<u>Sur Typ</u>	<u>Sur Num</u>	<u>Suff</u>	<u>Subdivision</u>	<u>Act Pend</u>
285003	AUTHORIZED				023	ALIQ			SW;	

Serial Number: AZA 022731

Total Case Acres: 1.000

<u>Casetype</u>	<u>Case Disp</u>	14	0120N	0010E	<u>Sect</u>	<u>Sur Typ</u>	<u>Sur Num</u>	<u>Suff</u>	<u>Subdivision</u>	<u>Act Pend</u>
292803	PENDING				023	ALIQ			SWSE;	

Serial Number: AZA 022760

Total Case Acres: 1.000

<u>Casetype</u>	<u>Case Disp</u>	14	0120N	0010E	<u>Sect</u>	<u>Sur Typ</u>	<u>Sur Num</u>	<u>Suff</u>	<u>Subdivision</u>	<u>Act Pend</u>
292803	PENDING				023	LOTS			3;	
						MS	1798	1		
						MS	3991	1		

UNITED STATES DEPARTMENT OF INTERIOR
 BUREAU OF LAND MANAGEMENT
 GEOGRAPHIC REPORT WITH LAND
 Sorted by Meridian Township Range

Serial Number: AZA 023660

Total Case Acres: 6.100

<u>Casetype</u>	<u>Case Disp</u>				<u>Sect</u>	<u>Sur Typ</u>	<u>Sur Num</u>	<u>Suff</u>	<u>Subdivision</u>	<u>Act Pend</u>
285003	AUTHORIZED	14	0120N	0010E	023	ALIQ LOTS			NESW; 1,3,4;	

Serial Number: AZA 025635

Total Case Acres: 3.930

<u>Casetype</u>	<u>Case Disp</u>				<u>Sect</u>	<u>Sur Typ</u>	<u>Sur Num</u>	<u>Suff</u>	<u>Subdivision</u>	<u>Act Pend</u>
292006	AUTHORIZED	14	0120N	0010E	023	ALIQ			E2SE;	

Serial Number: AZA 028822

Total Case Acres: 1.000

<u>Casetype</u>	<u>Case Disp</u>				<u>Sect</u>	<u>Sur Typ</u>	<u>Sur Num</u>	<u>Suff</u>	<u>Subdivision</u>	<u>Act Pend</u>
380913	EXPIRED	14	0120N	0010E	023	ALIQ			SESE;	

Serial Number: AZA 029031

Total Case Acres: 2.000

<u>Casetype</u>	<u>Case Disp</u>				<u>Sect</u>	<u>Sur Typ</u>	<u>Sur Num</u>	<u>Suff</u>	<u>Subdivision</u>	<u>Act Pend</u>
380913	EXPIRED	14	0120N	0010E	023	ALIQ			SESW;	

Serial Number: AZA 031756

Total Case Acres: 0.330

<u>Casetype</u>	<u>Case Disp</u>				<u>Sect</u>	<u>Sur Typ</u>	<u>Sur Num</u>	<u>Suff</u>	<u>Subdivision</u>	<u>Act Pend</u>
281001	AUTHORIZED	14	0120N	0010E	023	ALIQ			S2SE;	

RUN TIME: 04:02 PM

Adm State: AZ

UNITED STATES DEPARTMENT OF INTERIOR
BUREAU OF LAND MANAGEMENT
GEOGRAPHIC REPORT WITH LAND
Sorted by Meridian Township Range

RUN DATE: 11/09/2011
Page 3 of 7

Serial Number: AZA 032362

Total Case Acres: 5.000

<u>Casetype</u>	<u>Case Disp</u>				<u>Sect</u>	<u>Sur Typ</u>	<u>Sur Num</u>	<u>Suff</u>	<u>Subdivision</u>	<u>Act Pend</u>
361113	PENDING	14	0120N	0010E	023	FF			PORTION OF;	

Serial Number: AZA 032523

Total Case Acres: 3.000

<u>Casetype</u>	<u>Case Disp</u>				<u>Sect</u>	<u>Sur Typ</u>	<u>Sur Num</u>	<u>Suff</u>	<u>Subdivision</u>	<u>Act Pend</u>
360213	EXPIRED	14	0120N	0010E	023	FF			PART;	

Serial Number: AZA 032530

Total Case Acres: 9.090

<u>Casetype</u>	<u>Case Disp</u>				<u>Sect</u>	<u>Sur Typ</u>	<u>Sur Num</u>	<u>Suff</u>	<u>Subdivision</u>	<u>Act Pend</u>
281001	AUTHORIZED	14	0120N	0010E	023	ALIQ			E2SE;	

Serial Number: AZA 032561

Total Case Acres: 9.090

<u>Casetype</u>	<u>Case Disp</u>				<u>Sect</u>	<u>Sur Typ</u>	<u>Sur Num</u>	<u>Suff</u>	<u>Subdivision</u>	<u>Act Pend</u>
281001	AUTHORIZED	14	0120N	0010E	023	ALIQ			E2SE;	

Serial Number: AZA 033350

Total Case Acres: 640.050

<u>Casetype</u>	<u>Case Disp</u>				<u>Sect</u>	<u>Sur Typ</u>	<u>Sur Num</u>	<u>Suff</u>	<u>Subdivision</u>	<u>Act Pend</u>
288100	AUTHORIZED	14	0120N	0010E	023	ALIQ			NE;	

UNITED STATES DEPARTMENT OF INTERIOR
 BUREAU OF LAND MANAGEMENT
 GEOGRAPHIC REPORT WITH LAND
 Sorted by Meridian Township Range

Serial Number: AZA 03335003
 Total Case Acres: 102.500

<u>Casetype</u>	<u>Case Disp</u>				<u>Sect</u>	<u>Sur Typ</u>	<u>Sur Num</u>	<u>Suff</u>	<u>Subdivision</u>	<u>Act Pend</u>
281001	AUTHORIZED	14	0120N	0010E	023	ALIQ			N2,E2SE;	

Serial Number: AZA 03335004
 Total Case Acres: 928.320

<u>Casetype</u>	<u>Case Disp</u>				<u>Sect</u>	<u>Sur Typ</u>	<u>Sur Num</u>	<u>Suff</u>	<u>Subdivision</u>	<u>Act Pend</u>
280004	AUTHORIZED	14	0120N	0010E	023	ALIQ			NE;	

Serial Number: AZA 033657
 Total Case Acres: 2.000

<u>Casetype</u>	<u>Case Disp</u>				<u>Sect</u>	<u>Sur Typ</u>	<u>Sur Num</u>	<u>Suff</u>	<u>Subdivision</u>	<u>Act Pend</u>
380913	AUTHORIZED	14	0120N	0010E	023	ALIQ			SESW;	

Serial Number: AZA 033657O
 Total Case Acres: 5.000

<u>Casetype</u>	<u>Case Disp</u>				<u>Sect</u>	<u>Sur Typ</u>	<u>Sur Num</u>	<u>Suff</u>	<u>Subdivision</u>	<u>Act Pend</u>
371511	AUTHORIZED	14	0120N	0010E	023	FF			SESW	

Serial Number: AZA 034551
 Total Case Acres: 40.000

<u>Casetype</u>	<u>Case Disp</u>				<u>Sect</u>	<u>Sur Typ</u>	<u>Sur Num</u>	<u>Suff</u>	<u>Subdivision</u>	<u>Act Pend</u>
361113	PENDING	14	0120N	0010E	023	ALIQ			SESE;	

UNITED STATES DEPARTMENT OF INTERIOR
 BUREAU OF LAND MANAGEMENT
 GEOGRAPHIC REPORT WITH LAND
 Sorted by Meridian Township Range

Serial Number: AZAR 0002935

Total Case Acres: 0.660

<u>Casetype</u>	<u>Case Disp</u>				<u>Sect</u>	<u>Sur Typ</u>	<u>Sur Num</u>	<u>Suff</u>	<u>Subdivision</u>	<u>Act Pend</u>
285003	AUTHORIZED	14	0120N	0010E	023	LOTS MNR			2,3; SWSWSWSE;	

Serial Number: AZAR 0010913

Total Case Acres: 211.580

<u>Casetype</u>	<u>Case Disp</u>				<u>Sect</u>	<u>Sur Typ</u>	<u>Sur Num</u>	<u>Suff</u>	<u>Subdivision</u>	<u>Act Pend</u>
288100	AUTHORIZED	14	0120N	0010E	023	ALIQ			E2NE,NWNE;	

Serial Number: AZAR 0013382

Total Case Acres: 0.018

<u>Casetype</u>	<u>Case Disp</u>				<u>Sect</u>	<u>Sur Typ</u>	<u>Sur Num</u>	<u>Suff</u>	<u>Subdivision</u>	<u>Act Pend</u>
288100	AUTHORIZED	14	0120N	0010E	023	ALIQ			SENE;	

Serial Number: AZAR 0015259

Total Case Acres: 5.250

<u>Casetype</u>	<u>Case Disp</u>				<u>Sect</u>	<u>Sur Typ</u>	<u>Sur Num</u>	<u>Suff</u>	<u>Subdivision</u>	<u>Act Pend</u>
288100	AUTHORIZED	14	0120N	0010E	023	ALIQ LOTS			S2NE,NESW,W2SE; 3;	

Serial Number: AZAR 0017371

Total Case Acres: 1.440

<u>Casetype</u>	<u>Case Disp</u>				<u>Sect</u>	<u>Sur Typ</u>	<u>Sur Num</u>	<u>Suff</u>	<u>Subdivision</u>	<u>Act Pend</u>
		14	0120N	0010E						

RUN TIME: 04:02 PM

Adm State: AZ

UNITED STATES DEPARTMENT OF INTERIOR
BUREAU OF LAND MANAGEMENT
GEOGRAPHIC REPORT WITH LAND
Sorted by Meridian Township Range

RUN DATE: 11/09/2011
Page 6 of 7

285002 AUTHORIZED

023 ALIQ
LOTS

S2SE;
3;

Serial Number: AZAR 0018659

Total Case Acres: 0.036

<u>Casetype</u>	<u>Case Disp</u>				<u>Sect</u>	<u>Sur Typ</u>	<u>Sur Num</u>	<u>Suff</u>	<u>Subdivision</u>	<u>Act Pend</u>
285002	AUTHORIZED	14	0120N	0010E	023	LOTS			3;	

Serial Number: AZAR 0031104

Total Case Acres: 3.120

<u>Casetype</u>	<u>Case Disp</u>				<u>Sect</u>	<u>Sur Typ</u>	<u>Sur Num</u>	<u>Suff</u>	<u>Subdivision</u>	<u>Act Pend</u>
286202	AUTHORIZED	14	0120N	0010E	023	ALIQ LOTS		1	NESE,W2SE,E2NE; 3;	

Serial Number: AZAR 0031144

Total Case Acres: 3.192

<u>Casetype</u>	<u>Case Disp</u>				<u>Sect</u>	<u>Sur Typ</u>	<u>Sur Num</u>	<u>Suff</u>	<u>Subdivision</u>	<u>Act Pend</u>
285002	AUTHORIZED	14	0120N	0010E	023	ALIQ			SESE;	

Serial Number: AZPHX 0085401

Total Case Acres: 1.000

<u>Casetype</u>	<u>Case Disp</u>				<u>Sect</u>	<u>Sur Typ</u>	<u>Sur Num</u>	<u>Suff</u>	<u>Subdivision</u>	<u>Act Pend</u>
285004	AUTHORIZED	14	0120N	0010E	023	LOTS			1,2,3;	

RUN TIME: 04:02 PM

Adm State: AZ

UNITED STATES DEPARTMENT OF INTERIOR
BUREAU OF LAND MANAGEMENT
GEOGRAPHIC REPORT WITH LAND
Sorted by Meridian Township Range

RUN DATE: 11/09/2011
Page 7 of 7

Serial Number: AZPHX 0085907

Total Case Acres: 29.000

<u>Casetype</u>	<u>Case Disp</u>	14	0120N	0010E	<u>Sect</u>	<u>Sur Typ</u>	<u>Sur Num</u>	<u>Suff</u>	<u>Subdivision</u>	<u>Act Pend</u>
282105	AUTHORIZED				023	FF		1	PORTION OF LOT 2;	
						MS	1263	1		
						MS	1798	1		

TOWNSHIP 12 NORTH RANGE 1 EAST OF THE GILA AND SALT RIVER MERIDIAN, ARIZONA

YAVAPAI COUNTY

STATUS OF PUBLIC DOMAIN
LAND AND MINERAL TITLES

MTP
SUPPL SEC 23

INDEX TO SEGREGATED TRACTS					
RESURVEY	ORIGINAL SURVEY				
	TRACT NO	T	R	SEC	SUBDIVISION

FOR ORDERS AFFECTING DISPOSAL OR USE OF
UNIDENTIFIED LANDS WITHDRAWN FOR CLASSIFICATION,
MINERALS, WATER AND/OR OTHER PUBLIC PURPOSES,
REFER TO INDEX OF MISCELLANEOUS DOCUMENTS.

DIST NO 2

LANDS PATENTED UNDER SMALL TRACT ACT ARE NOW
SUBJECT TO MINERAL LEASING ACT

MDS 15 SE

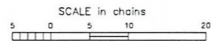
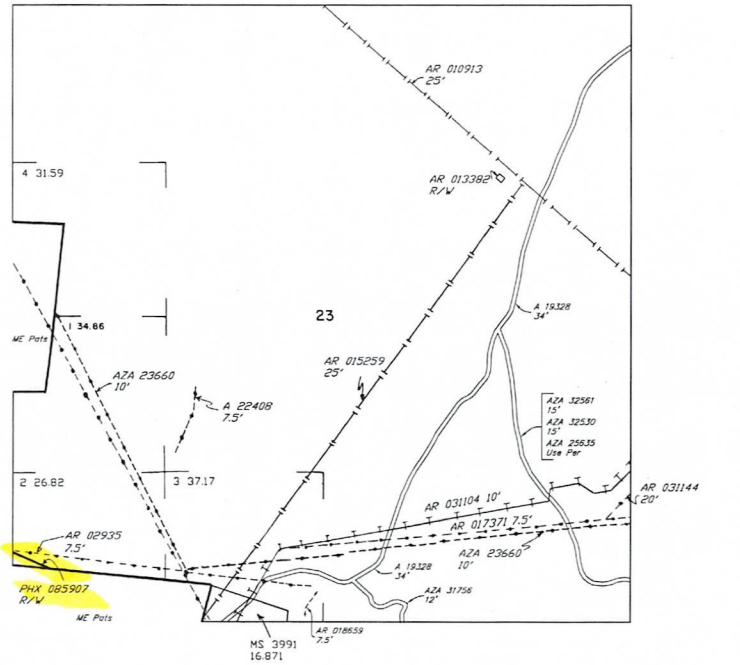

WARNING STATEMENT
This plot is the Bureau's Record of Title, and should be used only as a graphic display of the township survey data. Records herein do not reflect title changes which may have been affected by lateral movements of rivers or other bodies of water. Refer to the cadastral surveys for official survey information.

CURRENT TO	GS	T	12 N
5-3-2004	PV	R	1 E

NO 5

TOWNSHIP 12 NORTH RANGE 1 EAST OF THE GILA AND SALT RIVER MERIDIAN, ARIZONA

YAVAPAI COUNTY

STATUS OF PUBLIC DOMAIN
LAND AND MINERAL TITLES

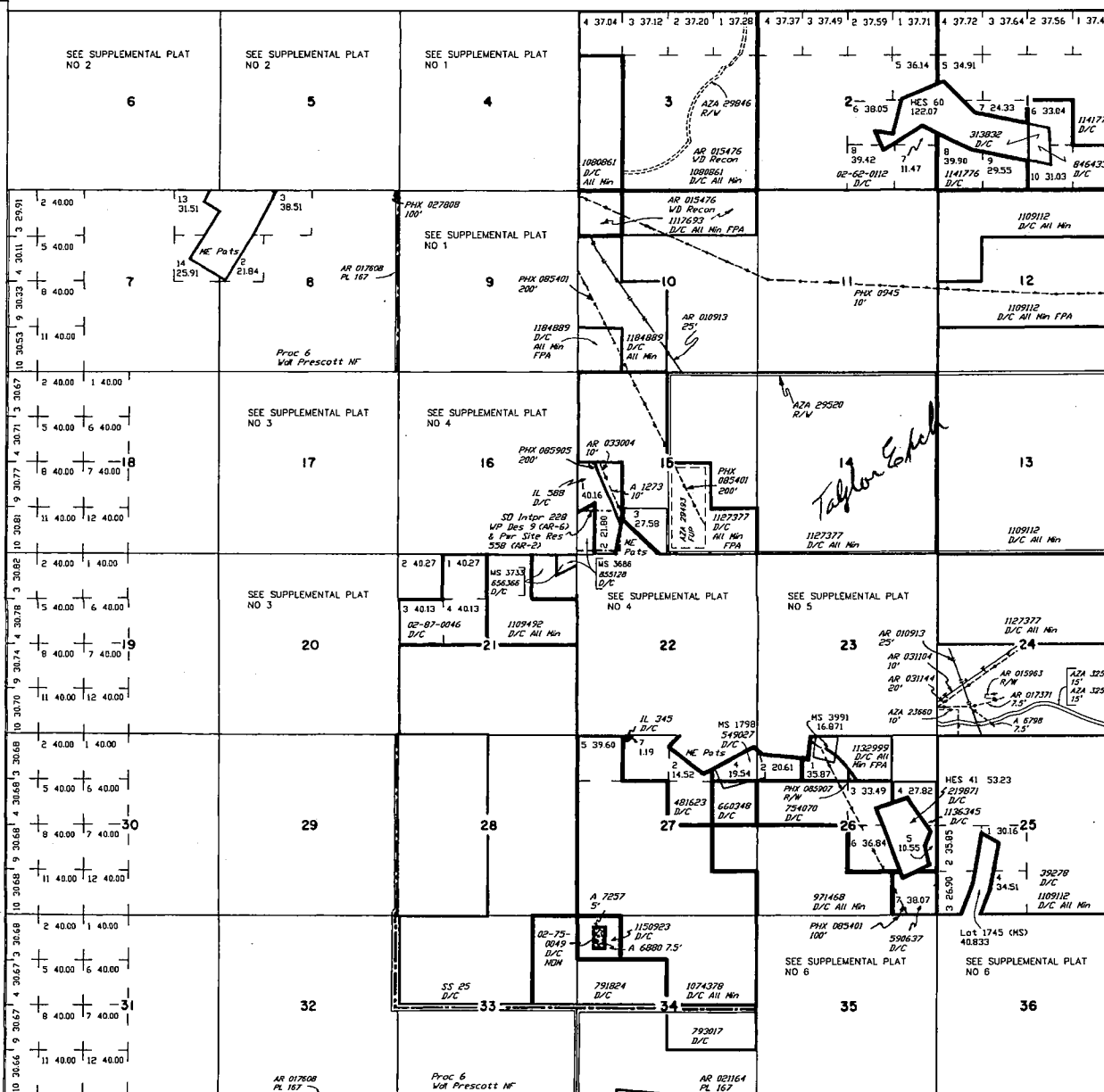

RESURVEY TRACT NO	ORIGINAL SURVEY			
	T	R	SEC	SUBDIVISION

FOR ORDERS AFFECTING DISPOSAL OR USE OF UNIDENTIFIED LANDS WITHDRAWN FOR CLASSIFICATION, MINERALS, WATER AND/OR OTHER PUBLIC PURPOSES, REFER TO INDEX OF MISCELLANEOUS DOCUMENTS.

DIST NO 2

LANDS PATENTED UNDER SMALL TRACT ACT ARE NOW SUBJECT TO MINERAL LEASING ACT

MDS 13 NE
14 NW
15 SE

A 7631 PL 359
Secs 3,4

A 6644 PL 359
Secs 4,9

AZA 25635 USE Per 3.97A
Sec 24 : W1/25W1/4 M&B

Lot 34°22'24"N
Long 112°18'27"W

Lot 34°22'24"N
Long 112°12'06"W

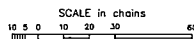

WARNING STATEMENT
This plat is the Bureau's Record of Title, and should be used only as a graphic display of the township survey data. Records herein do not reflect title changes which may have been affected by lateral movements of rivers or other bodies of water. Refer to the cadastral surveys for official survey information.

CURRENT TO	CS	T	R
5-3-2004	PV	12 N	1 E